THIS DRAWING HAS BEEN PREPARED FOR THE PURPOSE OF OBTAINING PLANNING / BUILDING REGULATIONS APPROVAL ONLY. THE SITE BOUNDARIES MARKED ON THIS DRAWING ARE INDICATIVE ONLY. CLIENT TO TAKE FULL REASONABILITY FOR DEFINING THE EXACT POSITION OF SITE BOUNDARIES PRIOR TO START OF WORK, AND FOR COMPLYING WITH ALL STATUTORY OBLIGATION UNDER THE PARTY WALL ACT.

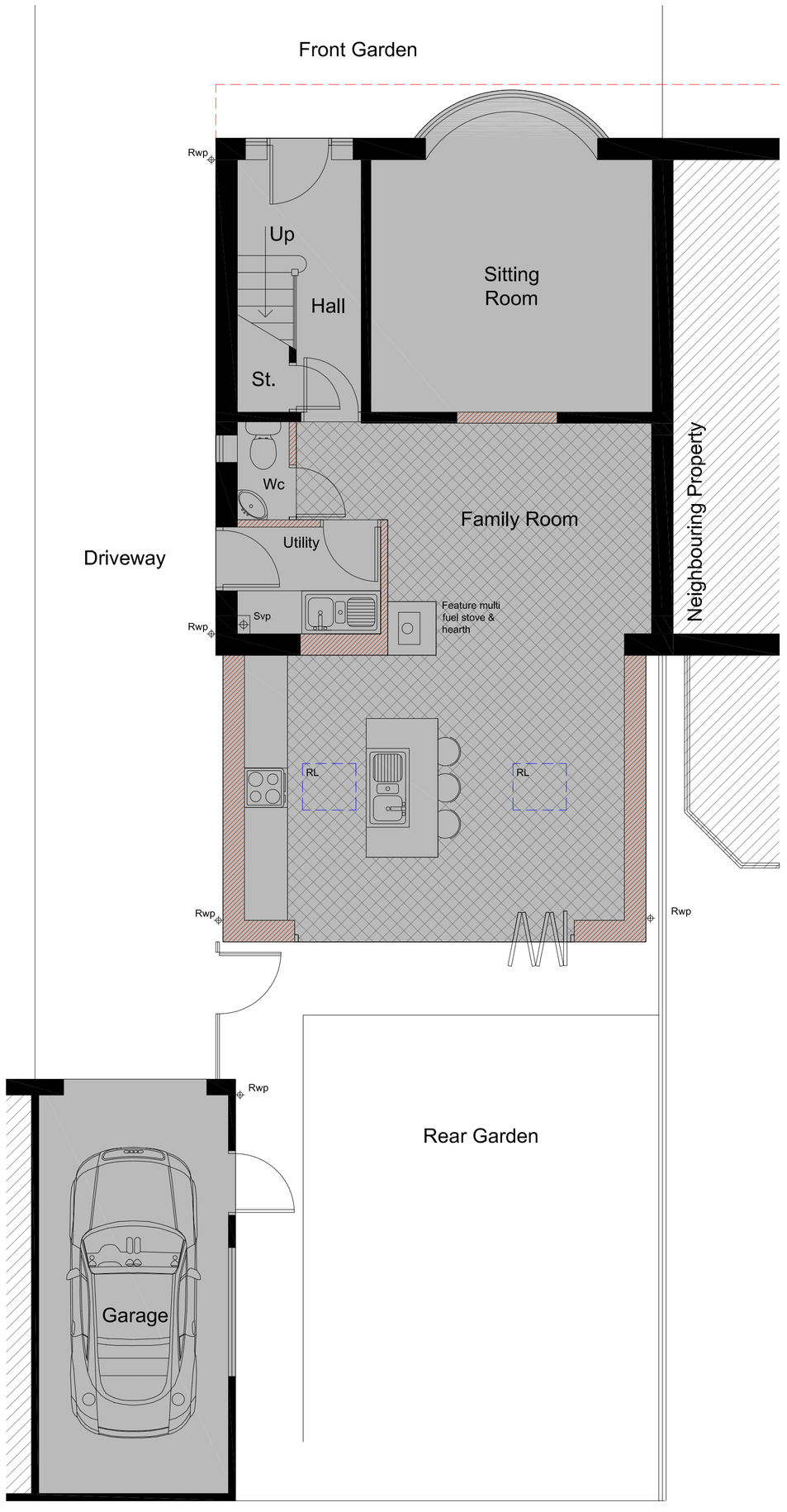

Proposed Ground Floor Plan 1:50

0m 1m 2m 3m 4m 5m Scale Bar 1:50

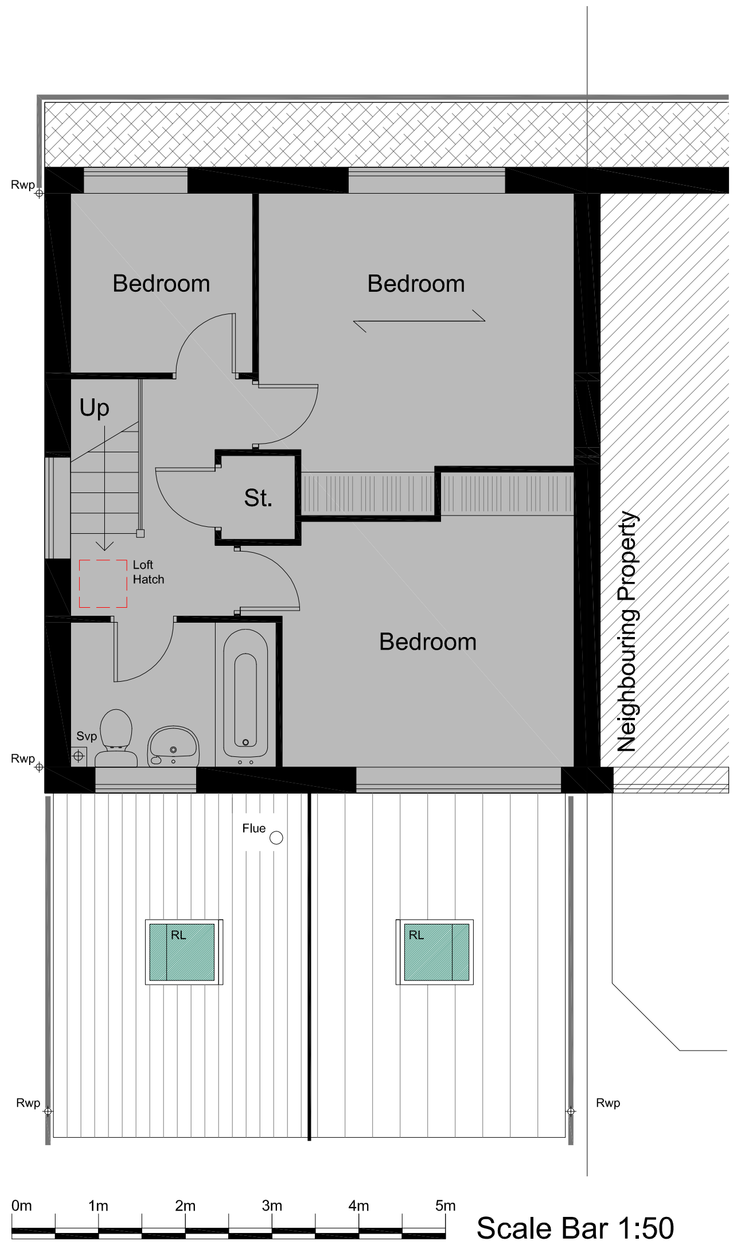

Scale Bar 1:50

Pr. First Floor Plan 1:50

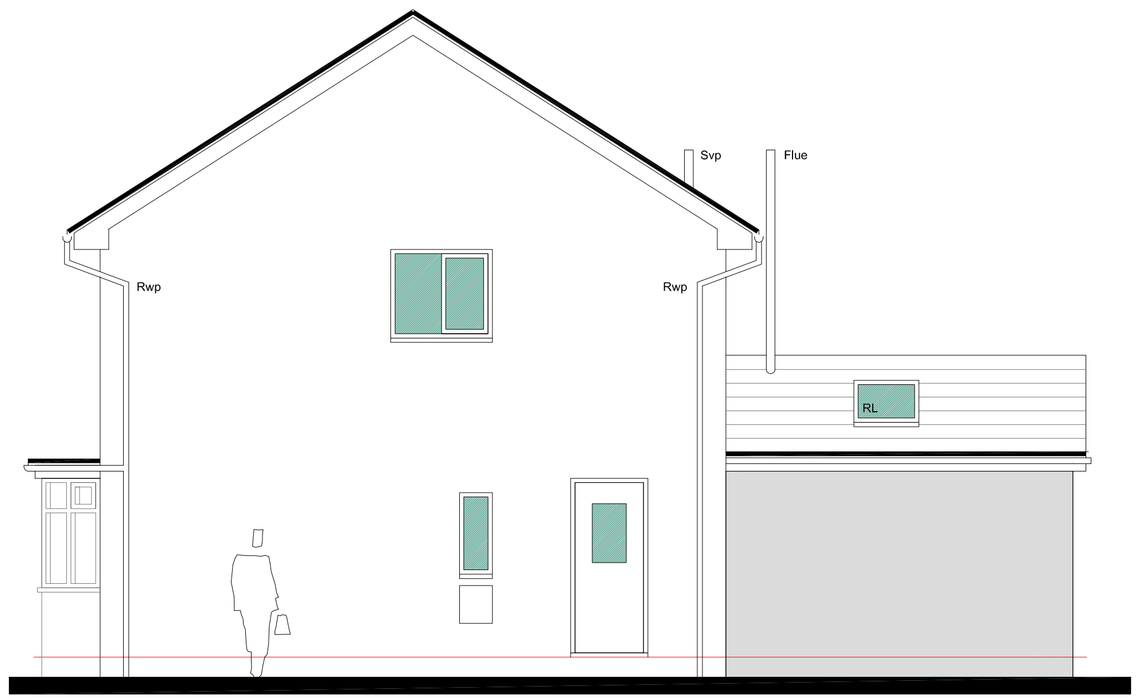

Proposed Side Elevation 1:50

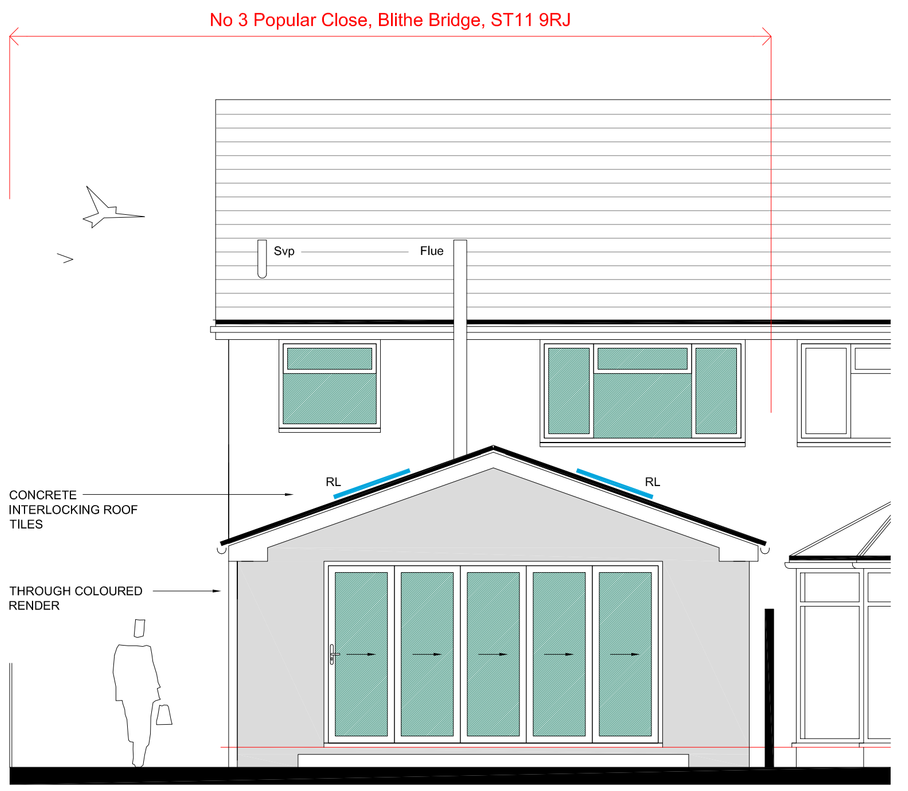

Proposed Rear Elevation 1:50

0m 1m 2m 3m 4m 5m Scale Bar 1:50

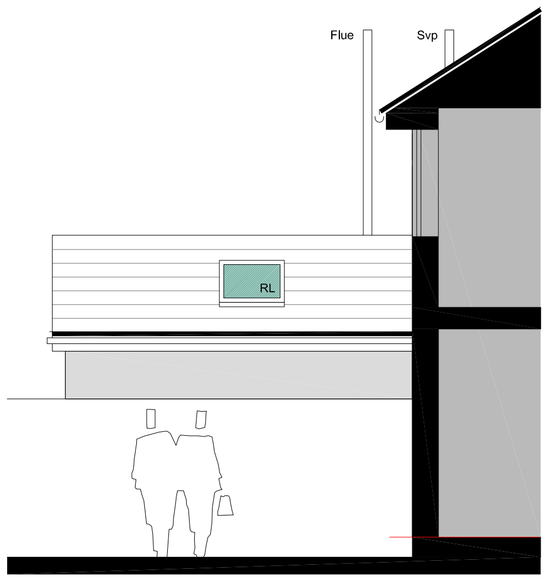

Pr. Section 1:50

Scale Bar 1:500

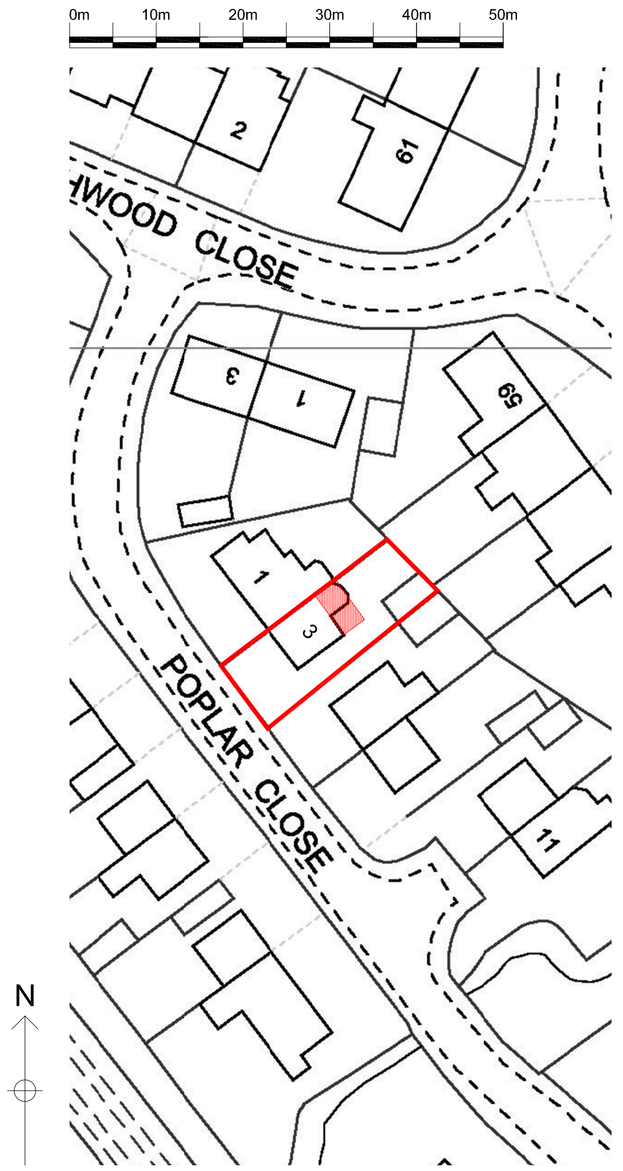

Pr Block Plan 1:500

Planning Issue Only

All dimensions, construction details and specification details contained on this drawing are for planning purposes only. All are to be checked and agreed on site with Client / Building Inspector as applicable prior to construction.

Rev	Comment	Date

ALL DIMENSIONS & LEVELS INDICATED ON THIS DRAWINGS ARE INDICATIVE ONLY. ALL ARE TO BE CHECKED ON SITE BY THE CONTRACTOR PRIOR TO CONSTRUCTION. CONTRACTOR TO TAKE FULL RESPONSIBILITY FOR ALL TECHNICAL DETAILS, ARRANGEMENTS, LAYOUTS AND SPECIFICATION DETAILS. ALL DETAILS ARE TO BE CHECKED AND APPROVED BY BUILDING CONTROL PRIOR TO CONSTRUCTION.

Building Plans ***Drawn & Submitted*** *for Planning and Building Regulations Approval*
All dealings with Local Authority / Free Quotes & Advice

35 Spitfire Way,
Tunstall,
Stoke-on-Trent
ST6 5XQ

Rob Williams
Tel: 07947 211 467
Email: cds_@live.co.uk

Construction Drafting Services

FREE QUOTES & ADVICE

Cds

Client:
MR & MRS A WASHINGTON

Project:
ALTERATIONS & EXTENSION TO NO 3 POPLAR CLOSE
BLITHE BRIDGE, ST11 9RJ

Status:
FOR PLANNING APPROVAL ONLY

Title:
PROPOSED PLANS AND ELEVATIONS

Drawing No: PL 02

Scale: 1:50 @A1

Date: OCT 2021