Copyright of this drawing is vested in the Architect and it must not be copied or reproduced without consent. Figured dimensions only are to be taken from this drawing. All contractors must visit the site and be responsible for taking and checking all dimensions relative to their work. Hewitt&Carr Architects Ltd are to be advised of any variation between drawings and site conditions.
**CLIENTS ARE ADVISED TO CLARIFY DIMENSIONS WITH THE ARCHITECT PRIOR TO SETTING OUT AND NOT TO SCALE FROM THE DRAWING**

| Rev. | Drawn | Comments | Date |
|---|---|---|---|

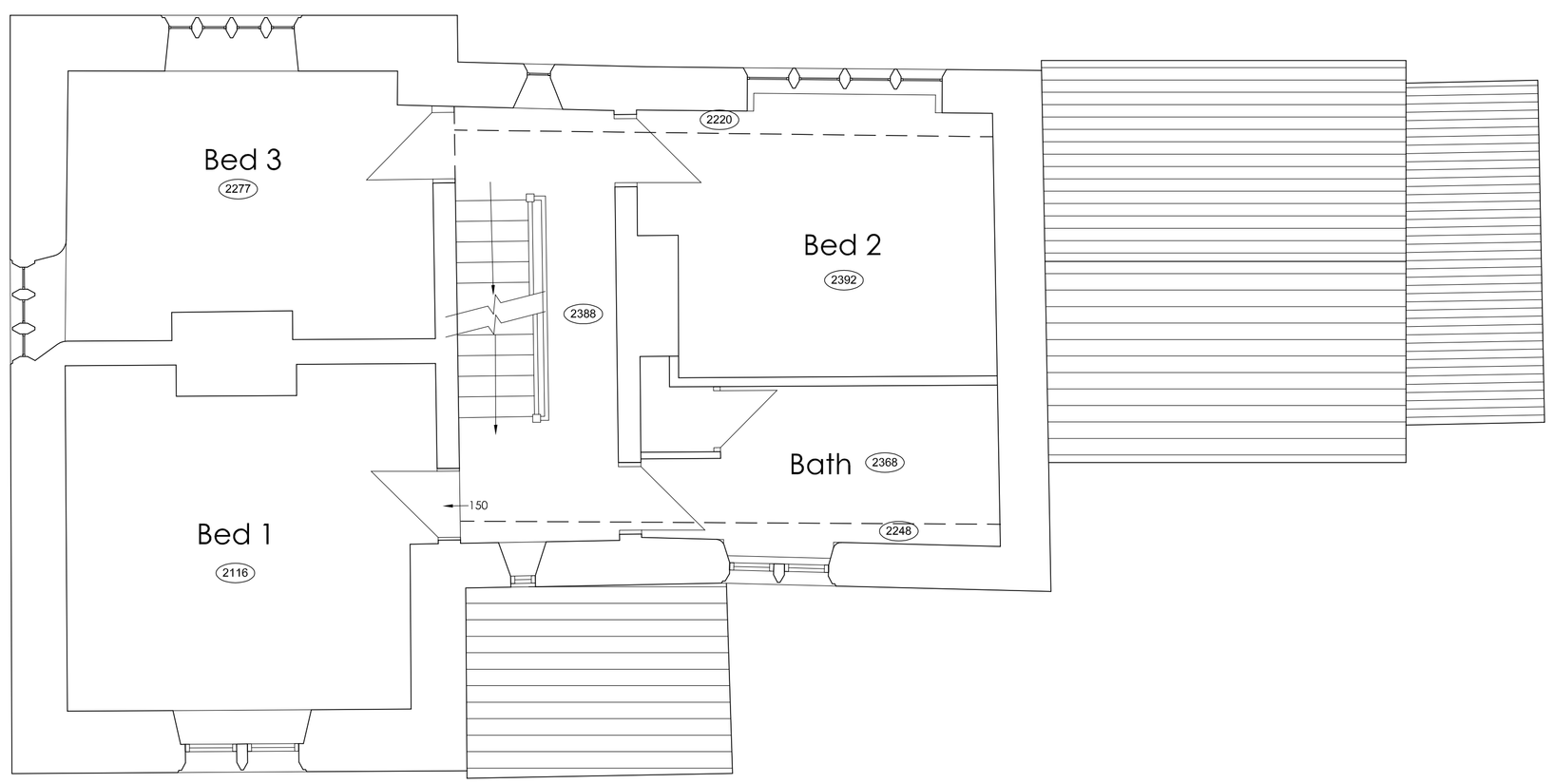


FIRST FLOOR PLAN 1:50

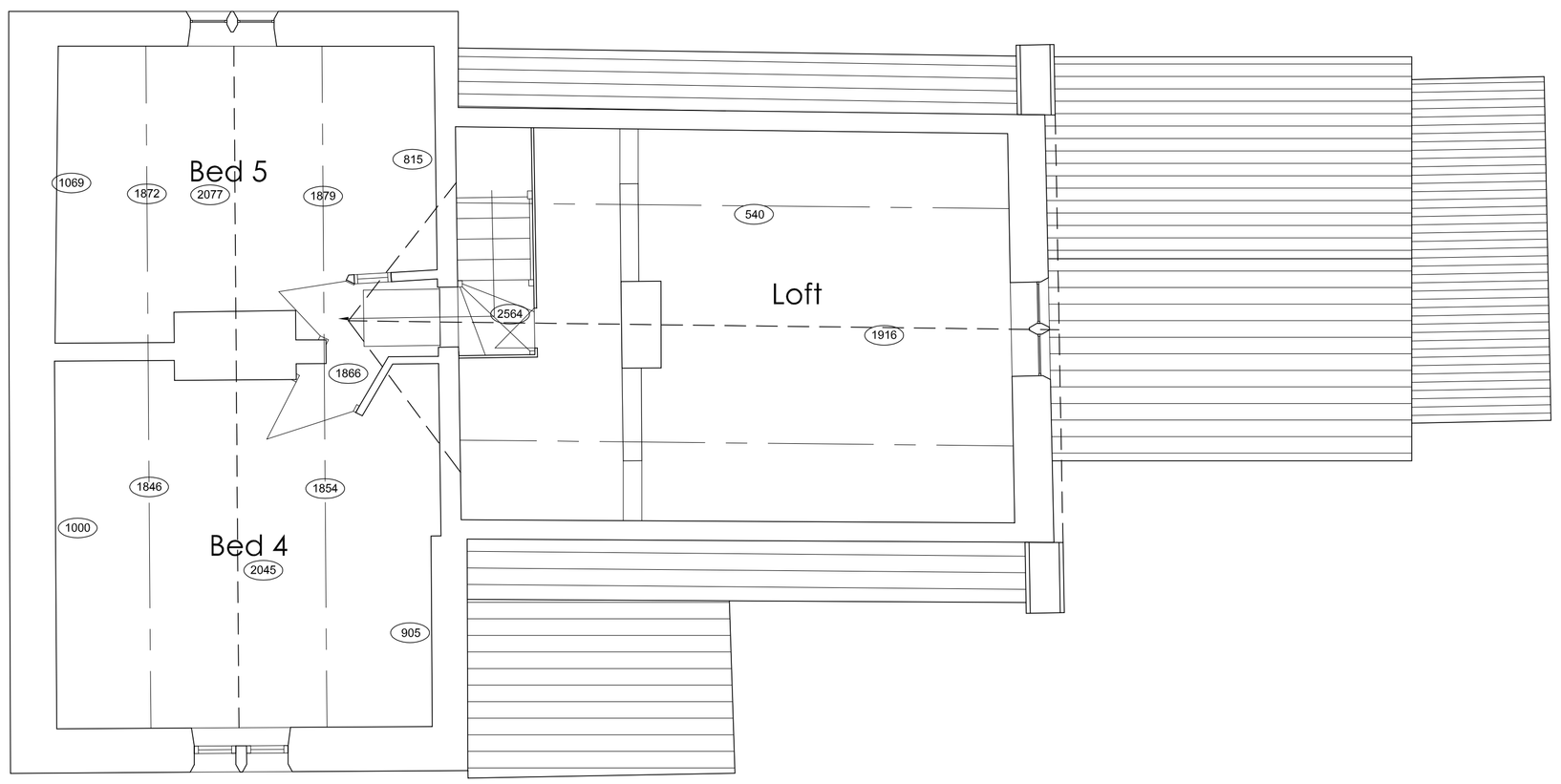


SECOND FLOOR PLAN 1:50

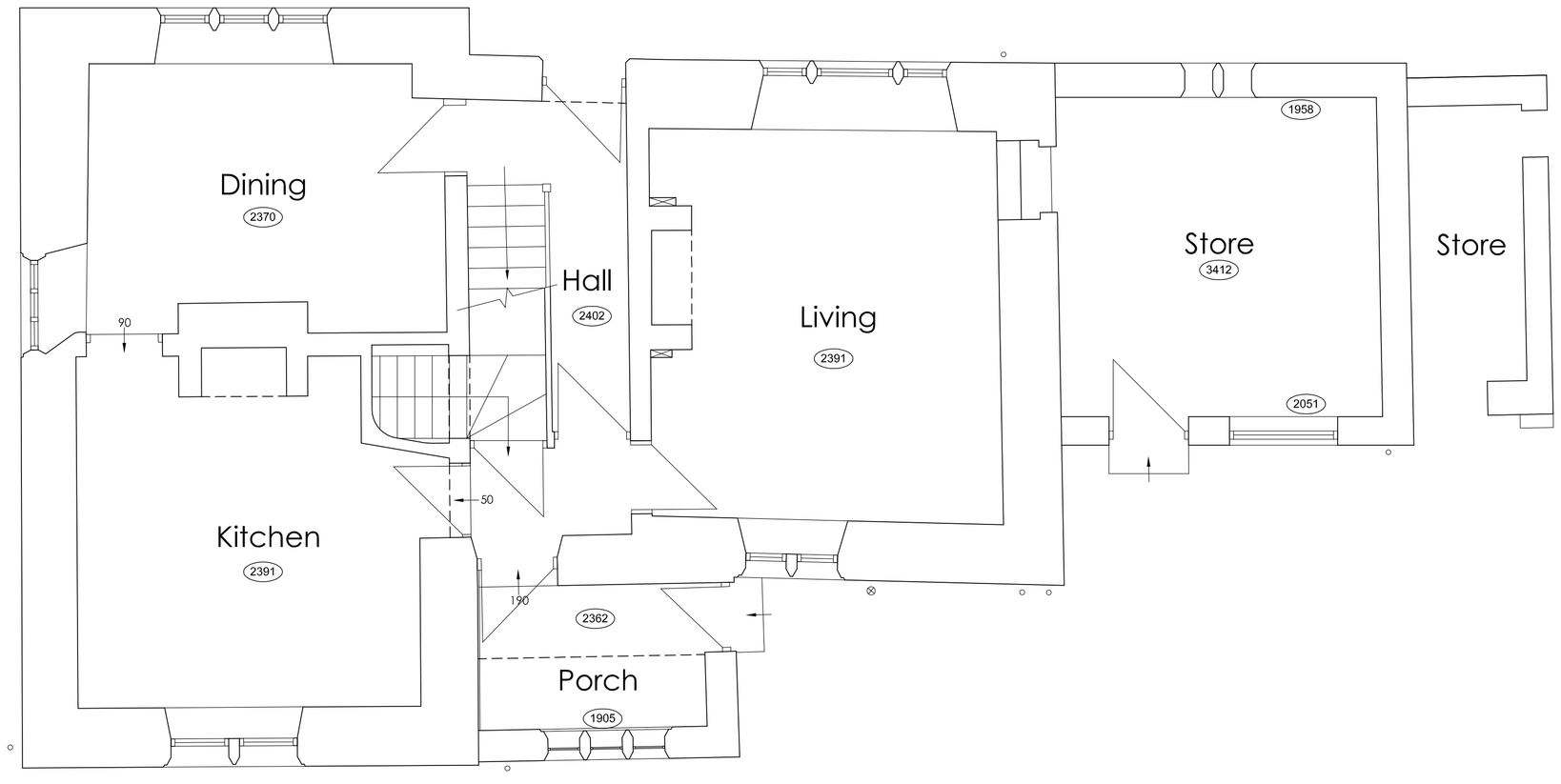


GROUND FLOOR PLAN 1:50

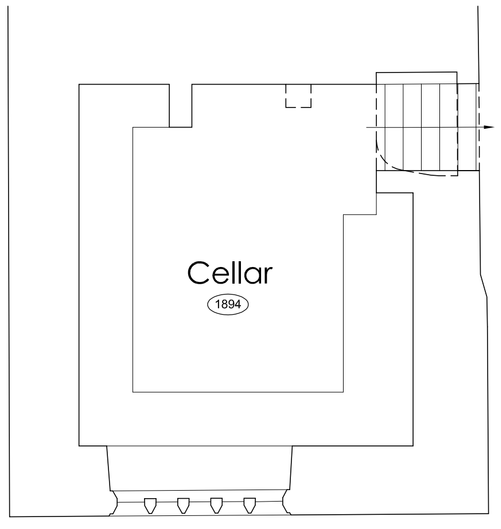


CELLAR PLAN 1:50

1:50
1m 0 1m 2m 3m 4m 5m

**Hewitt&Carr**Architects
A: DaisyBank House | 17-19 Leek Road | Cheadle | ST10 1JE
T: 01538 756888
E: enquiries@hcarchitects.co.uk
W: www.hcarchitects.co.uk

Client
Mr S. Newell & Dr T. Petty

Project
Proposed Alterations to
Oldridge Farm, Ashbourne Road ST10 2HU

Title
Plans as Existing

Status
Survey

Date Jul 2021 Drawn KEW

Scale @A1 As Shown Checked

Project No 01088 Drawing No. AL(0)02 Rev

File Path: H:\REF