

PROPOSED ELEVATION B 1:50

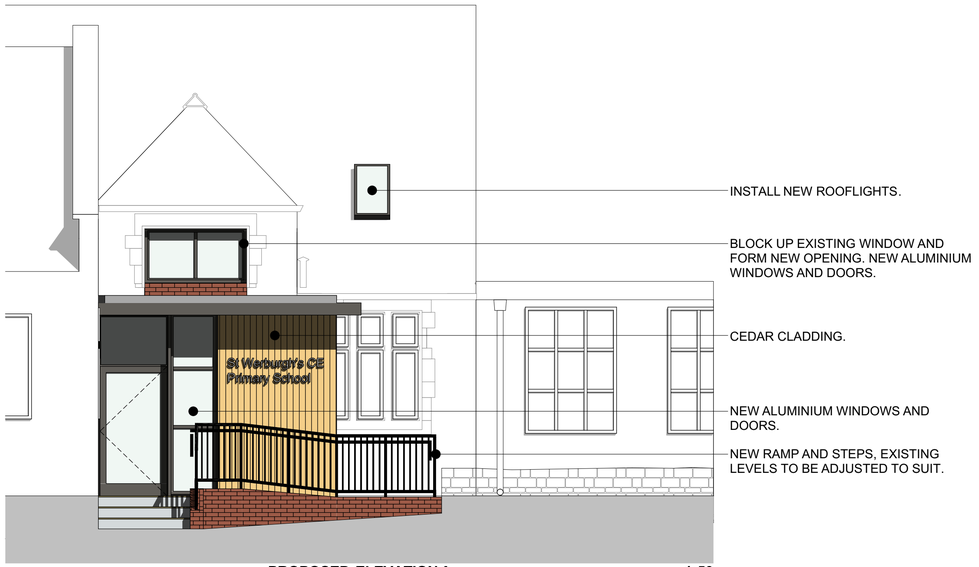

PROPOSED ELEVATION A 1:50

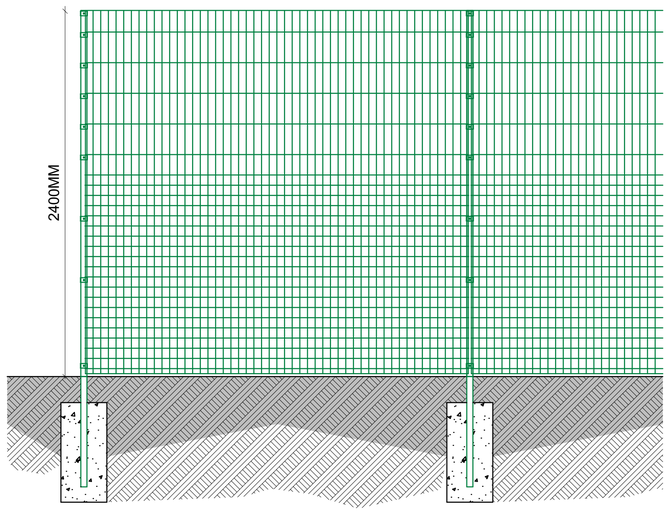

2400MM PALADIN MESH FENCING 1:20

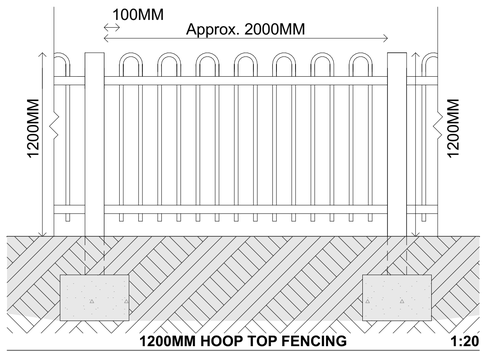

1200MM HOOP TOP FENCING 1:20

Rev ID	Date	Comment
A	08/10/2021	AMENDMENTS - PLANNING.

wood goldstraw yorath
ARCHITECTS QUANTITY SURVEYORS CDM CO-ORDINATORS

Churchill House, Regent Road, Stoke on Trent, ST1 3RH.
Tel: 01782 208000 Fax: 01782 208712 E-mail: info@woodgoldstraw.co.uk
www.woodgoldstraw.co.uk

Client.
ST WERBURGH'S CE PRIMARY SCHOOL, KINGSLEY

Project.
SAFEGUARDING

Scale	Issue Date
1:50, 1:20	13/10/2021

Sheet Size	Drawn
A1	L.W

Title.
PROPOSED ELEVATIONS

Drawing Number / (Revision)	Revison ID
1215-23-09A	A

CAD file path:
X:\0 PROJECTS\1215 St Werburgh's CES, Kingsley\1215-23 Safeguarding\Design\ArchiCAD\1215-23 PLANNING PROPOSED OPTION B.pln

Copyright. Wood Goldstraw Yorath LLP.
Contractors are to check all dimensions on site and refer any discrepancies to the Architect immediately. This drawing has been prepared for planning purposes only and to the best of our knowledge the original digital document is accurate at the stated scale. However, we cannot accept liability for the accuracy of third party data (OS mapping, topographical survey information, etc) used in the production of this document which we have relied upon in good faith. Key dimensions are noted for reference and any further specific dimensional information can be provided upon request.