Copyright of this drawing is vested in the Architect and it must not be copied or reproduced without consent. Figured dimensions only are to be taken from this drawing. All contractors must visit the site and be responsible for taking and checking all dimensions relative to their work. Hewitt&Carr Architects Ltd are to be advised of any variation between drawings and site conditions.
CLIENTS ARE ADVISED TO CLARIFY DIMENSIONS WITH THE ARCHITECT PRIOR TO SETTING OUT AND NOT TO SCALE FROM THE DRAWING

Rev.	Drawn	Comments	Date
A	KEW	External steps added	Jun 21
B	KEW	Site plan amended	Jun 21

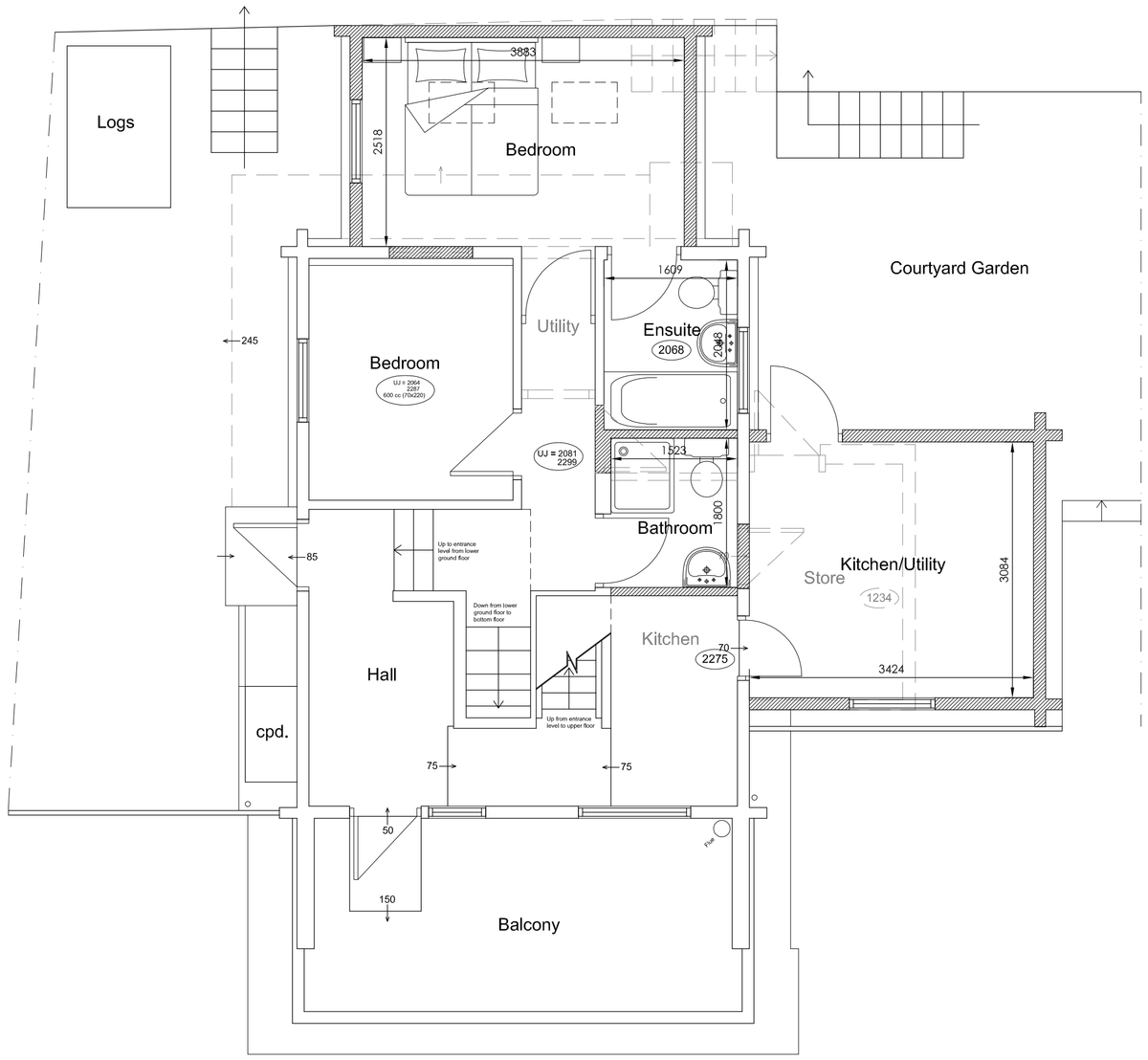

Entrance Level Floor Plan 1:50

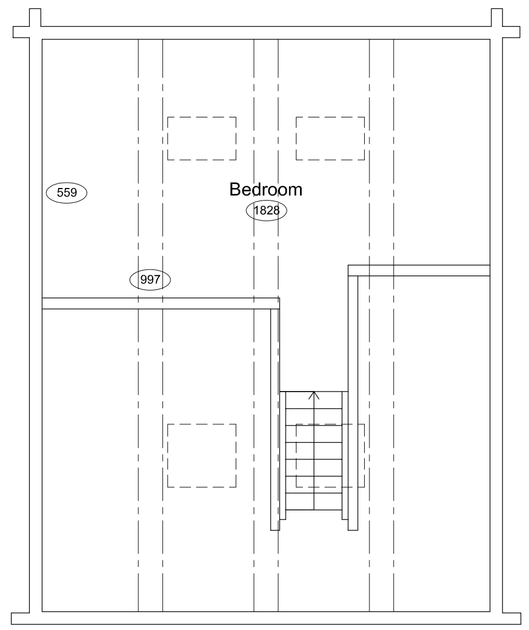

Upper Level Floor Plan 1:50

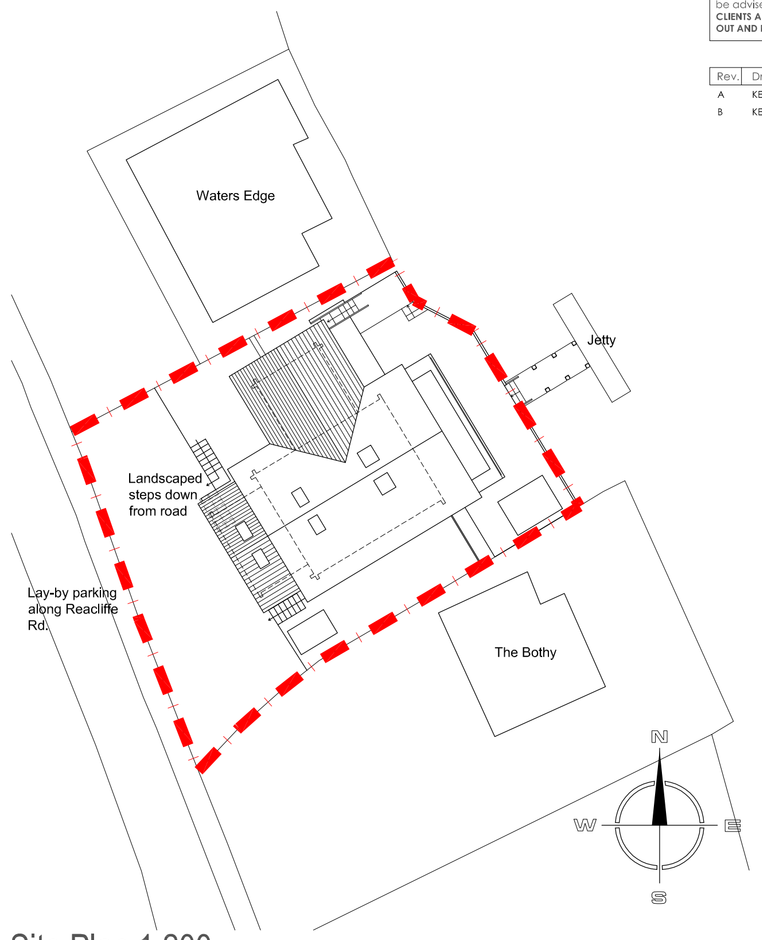

Site Plan 1:200

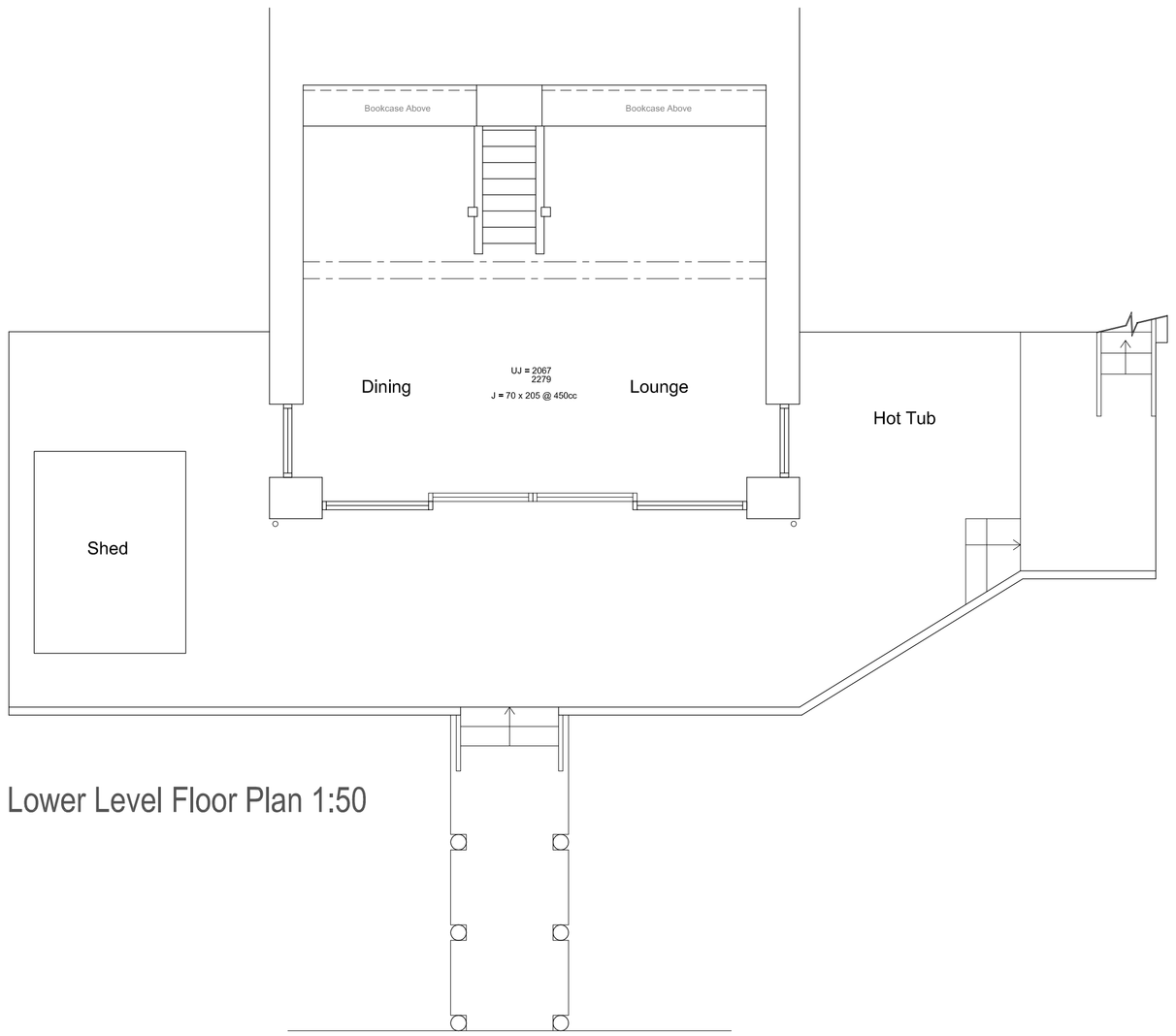

Lower Level Floor Plan 1:50

1:50
1m 0 1m 2m 3m 4m 5m

1:200
4m 0 4m 8m 12m 16m 20m

1:1250
25m 0 25m 50m 75m 100m 125m

Hewitt&Carr Architects
A: DaisyBank House | 17-19 Leek Road | Cheadle | ST10 1JE
T: 01538 756888
E: enquiries@hcarchitects.co.uk
W: www.hcarchitects.co.uk

Client
Mr and Mrs P Worth

Project
Extenstion to create additional bedroom and bathroom at Driftwood, Reacliffe Road, Rudyard, Staffordshire, ST13 8RS

Title
Plans as Proposed

PLANNING

Status
Planning

Date Mar 2021 Drawn NJH

Scale @A1 As Stated Checked

Project No 01047 Drawing No. PL(0)03 Rev B

File Ref: N:\REF