0 1 2 3 4 5 6 7 8 9 10
SCALE BAR (METRES)

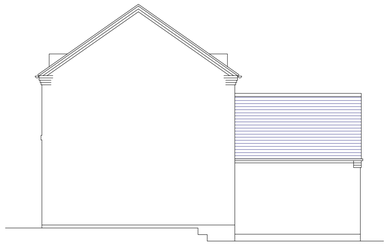

PROPOSED NORTH WEST ELEVATION



PROPOSED SOUTH WEST ELEVATION

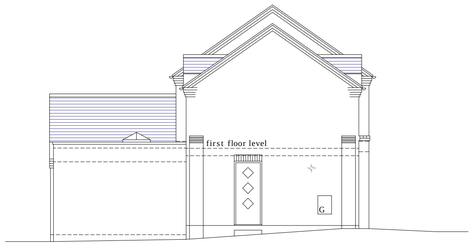

PROPOSED SOUTH EAST ELEVATION



PROPOSED NORTH EAST ELEVATION

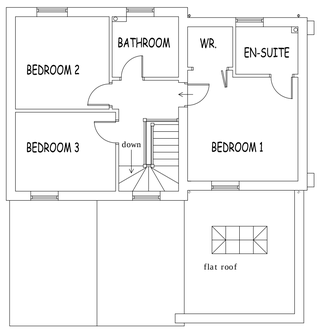

PROPOSED FIRST FLOOR PLAN

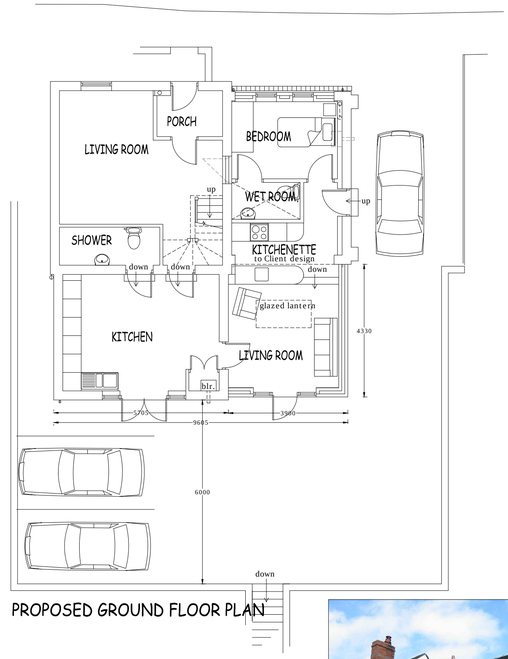

PROPOSED GROUND FLOOR PLAN



view from south west



view from south



view from south

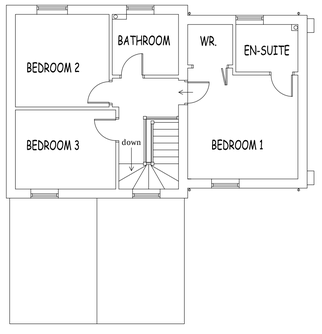

EXISTING FIRST FLOOR PLAN

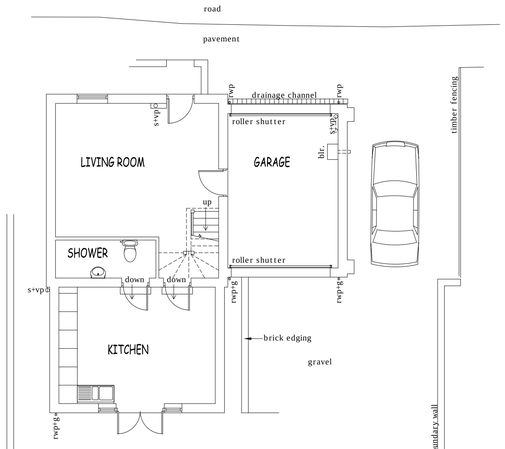

EXISTING GROUND FLOOR PLAN

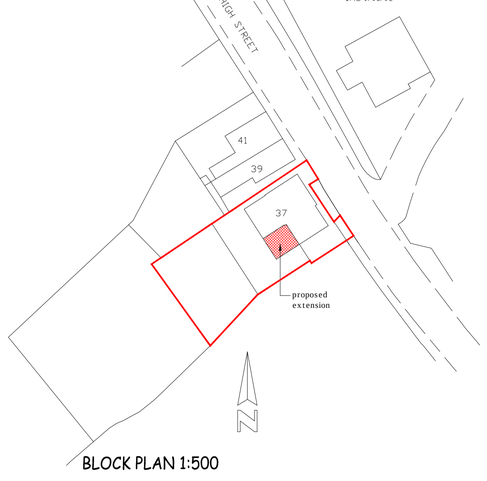

BLOCK PLAN 1:500

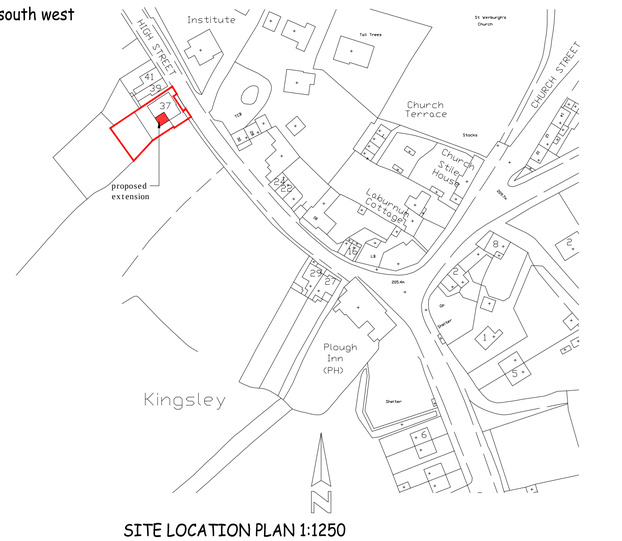

SITE LOCATION PLAN 1:1250

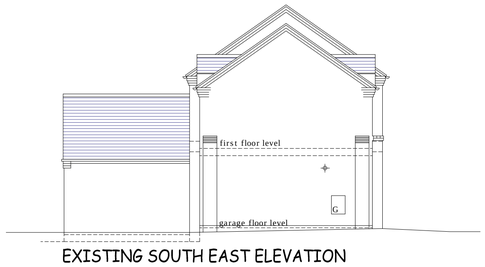

EXISTING SOUTH EAST ELEVATION



EXISTING NORTH EAST ELEVATION

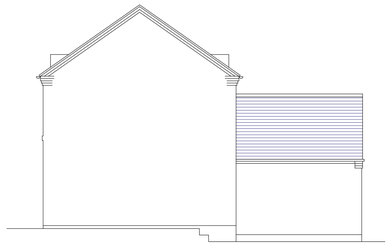

EXISTING NORTH WEST ELEVATION



EXISTING SOUTH WEST ELEVATION

A 10/05/2021 Existing and proposed added

revisions:

This drawing is the property of MBD architecture Ltd. Copyright is reserved by them and the drawing is issued on the condition that it is not copied either wholly or in part without the consent in writing of MBD architecture Ltd. Figured dimensions are to be taken preference over those scaled. All dimensions to be checked on site before commencement of any work or shop drawings. This drawing to be read in conjunction with the specification when a specification exists.

project:
PROPOSED SINGLE STOREY REAR EXTENSION AND ALTERATIONS

site:
37 HIGH STREET, KINGSLEY, STOKE ON TRENT
-

client:
MRS RAE OLDHAM
-

MBD architecture
ARCHITECTURE AND PLANNING CONSULTANTS

74 Newcastle Road
Stone Staffordshire ST15 8LB
Tel: 01785 814822 Email: mbd@jhda.co.uk

drawing:
PLANNING PROPOSALS
-
-
-

scales:
1:100

drawing number:
20L62 P01

rev:
A

date:
13/4/21

plot:
A1/1:100