Copyright of this drawing is vested in the Company and it must not be copied or reproduced without consent. All contractors must visit the site and be responsible for taking and checking all dimensions relative to their work. Architectural Drafting Services to be advised of any variation between drawings and site conditions.

0 2 4 cm

Rev:	Drawn:	Comments:	Date:

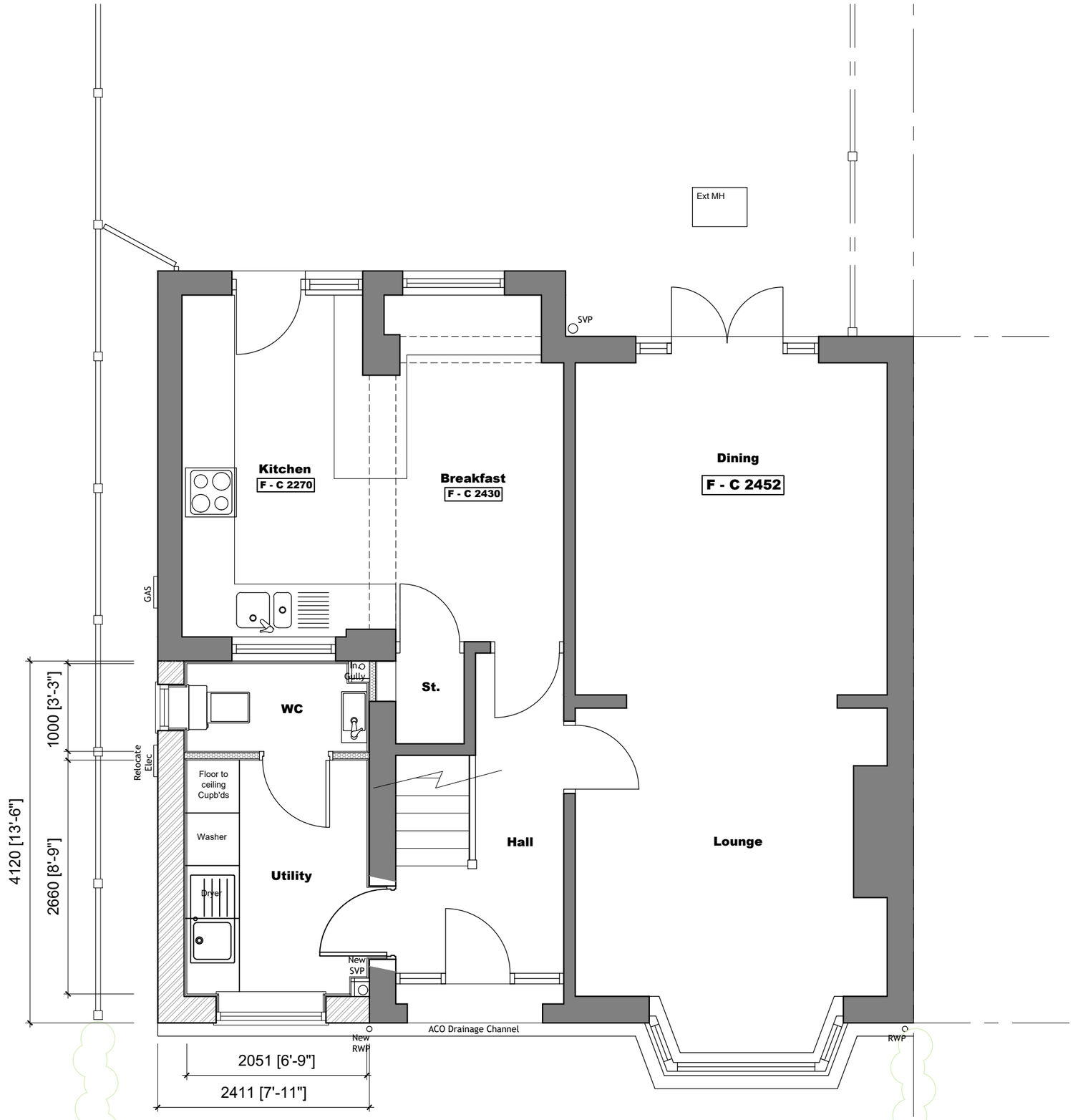

80 Heathend Road Alsager Cheshire ST7 2SH
e: daniel@architecture-ads.co.uk
w: www.architecture-ads.co.uk
m: 07725 004 592
t: 01270 368 912

Architectural Drafting Service

PROPOSED

Client
ADAM STONIER & LAURA LOWMAN

Project
PROPOSED EXTENSION & ALTERATIONS @
10 WETLEY AVENUE, WERRINGTON, ST9 0HY

Title
PROPOSED GROUND FLOOR PLAN

Status

Date NOVEMBER 2020 Scale 1:50 @ A3

Job No. ADS730 Drawing No. SK001