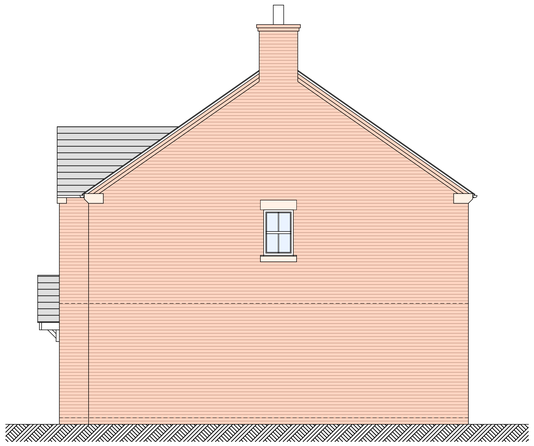

SIDE ELEVATION 1:50



REAR ELEVATION 1:50



SIDE ELEVATION 1:50



FRONT ELEVATION 1:50

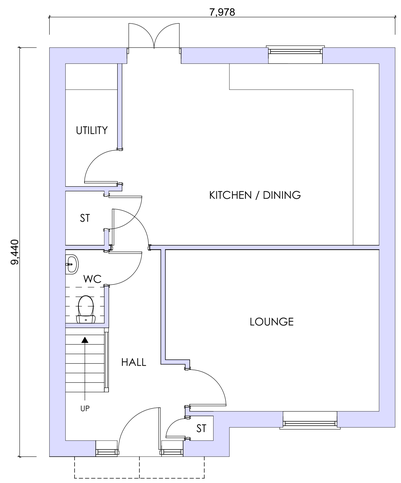

GROUND FLOOR PLAN 1:50

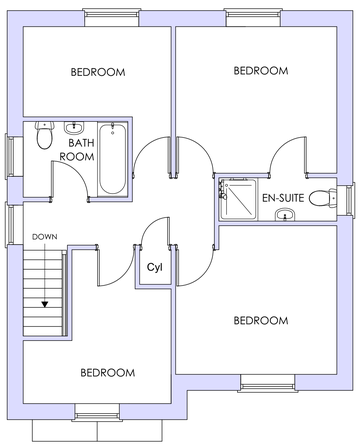

FIRST FLOOR PLAN 1:50

Rev ID	Date	Comment

wood | goldstraw | yorath

ARCHITECTS QUANTITY SURVEYORS CDM CO-ORDINATORS

Churchill House, Regent Road, Stoke on Trent, ST1 3RH.
Tel: 01782 208000 Fax: 01782 208712 E-mail: info@woodgoldstraw.co.uk
www.woodgoldstraw.co.uk

Client.
DB STAFFORSHIRE DEVELOPMENTS

Project.
PROPOSED DEVELOPMENT HIGH LANE BROWN EDGE

Scale	Issue Date
1:50	29/10/2020

Sheet Size	Drawn
A0	

Title.
UNITS 5, 6, 7 PLANS AND ELEVATIONS

Drawing Number	Revision ID
3521-13-06	

CAD file path:
X:\0 PROJECTS\3521 Beaumont, Mr S Sn\3521-13 Proposed Development off High Lane, Brown Edge\Design\AutoCAD\scheme p .pln

Copyright. Wood Goldstraw Yorath LLP

Contractors are to check all dimensions on site and refer any discrepancies to the Architect immediately. This drawing has been prepared for planning purposes only and to the best of our knowledge the original digital document is accurate at the stated scale. However, we cannot accept liability for the accuracy of third party data (OS mappings, topographical survey information, etc) used in the production of this document which we have relied upon in good faith. Key dimensions are noted for reference and any further specific dimensional information can be provided upon request.