

PROPOSED FRONT ELEVATION



PROPOSED REAR ELEVATION

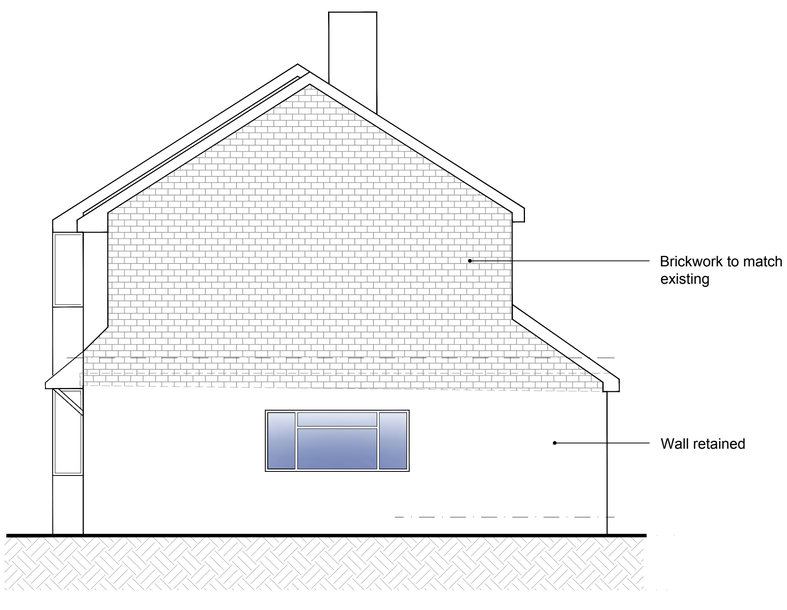

PROPOSED SIDE ELEVATION

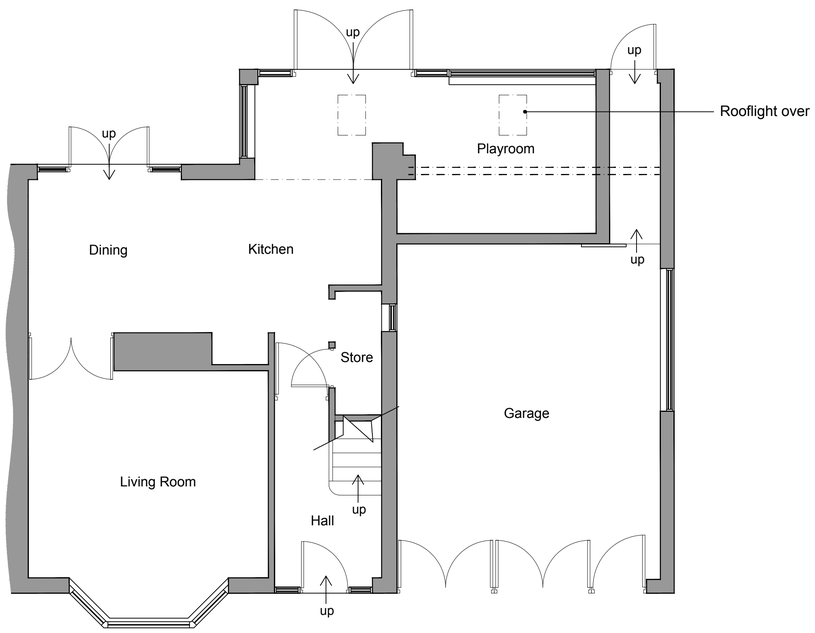

PROPOSED GROUND FLOOR PLAN

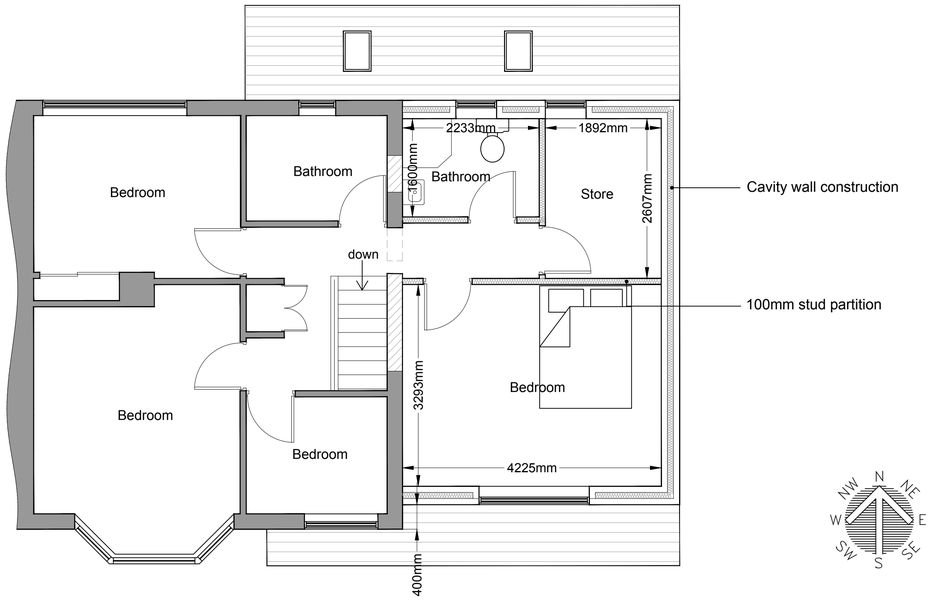

PROPOSED FIRST FLOOR PLAN

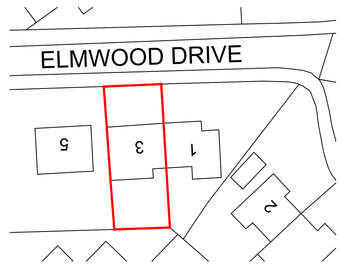

PROPOSED SITE PLAN - 1:500

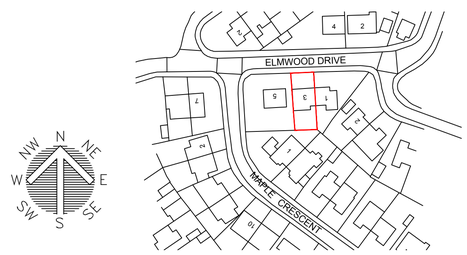

PROPOSED LOCATION PLAN - 1:1250

FOREFRONT
DEVELOPMENT CONSULTING
4 Ridge House, Ridge House Drive, Festival Park, S-O-T. ST1 5SJ
Office 01782 216912 WWW.FOREFRONTDC.COM

CLIENT

MR & MRS MILNER

PROJECT

Proposed first floor side extension over existing Garage with pitched roof to rear single storey at 3 Elmwood Drive, Blythe Bridge. ST11 9NE

TITLE

Proposed Floor Plans and Elevations
Crown copyright and Ordnance Survey 0100031673

SCALE	DRAWN
1:50 @ A1	ATG
DRG NO.	DATE
20-127-02	31 / 07 / 20

REV.	DESCRIPTION	DATE
A	First floor plan/ rear elevation amended	11-11-20

The contents of this drawing are the copyright of Forefront Development Consulting Ltd