Copyright of this drawing is vested in the Architect and it must not be copied or reproduced without consent. Figured dimensions only are to be taken from this drawing. All contractors must visit the site and be responsible for taking and checking all dimensions relative to their work. Hewitt&Carr Architects Ltd are to be advised of any variation between drawings and site conditions.
CLIENTS ARE ADVISED TO CLARIFY DIMENSIONS WITH THE ARCHITECT PRIOR TO SETTING OUT AND NOT TO SCALE FROM THE DRAWING

Rev.	Drawn	Comments	Date
A	HMM	Minor amendments to dormer window	06/11/2020
B	HMM	Minor amendments to internal layout	09/11/2020

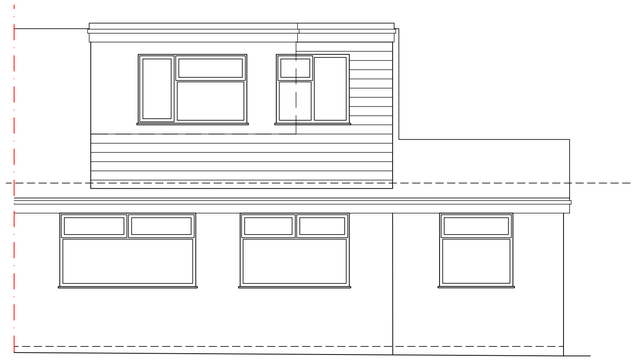

FRONT ELEVATION 1:50

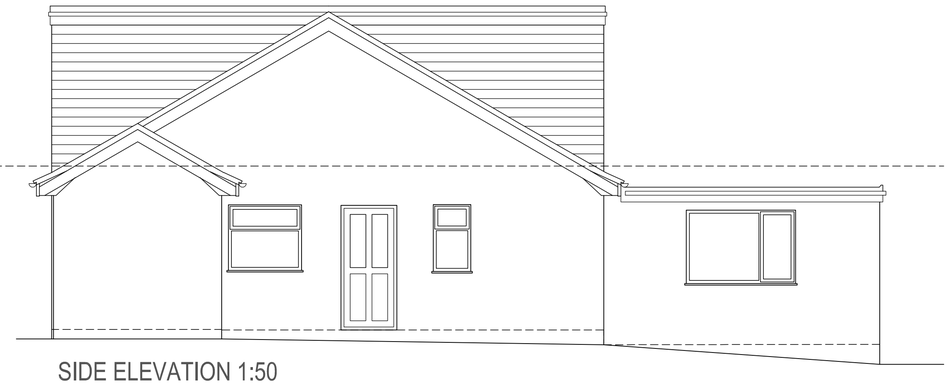

SIDE ELEVATION 1:50



REAR ELEVATION 1:50

1:50
1m 0 1m 2m 3m 4m 5m

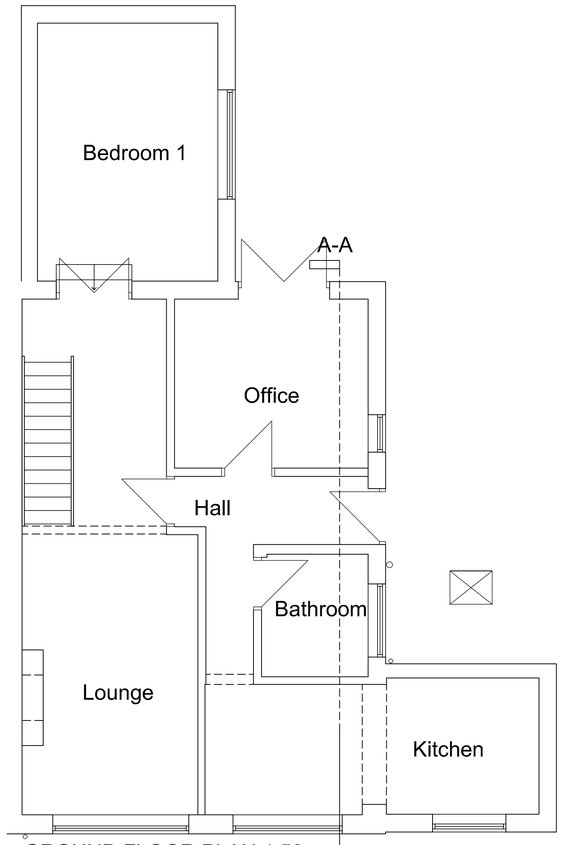

GROUND FLOOR PLAN 1:50

1:50
1m 0 1m 2m 3m 4m 5m

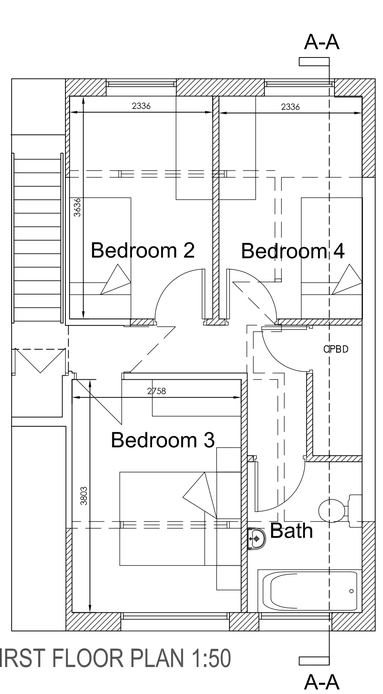

FIRST FLOOR PLAN 1:50

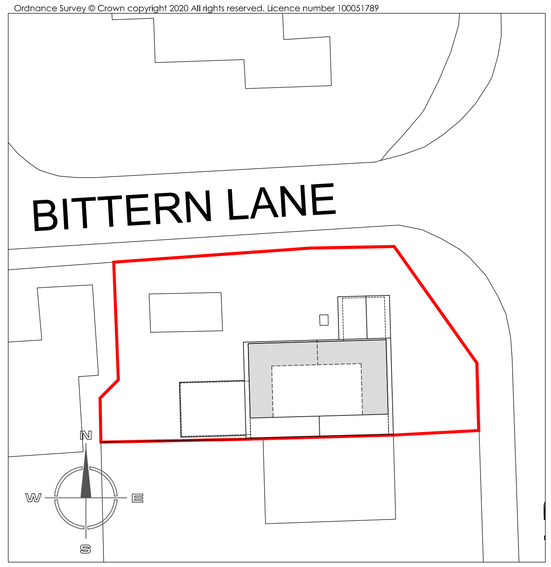

SITE LAYOUT PLAN 1:200

1:200
4m 0 4m 8m 12m 16m 20m

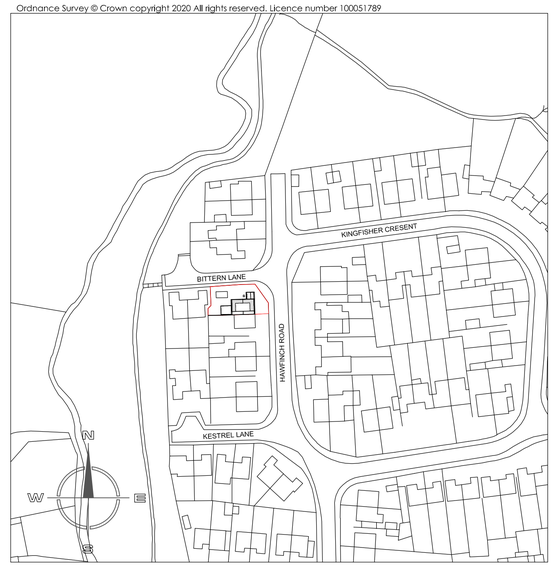

SITE LOCATION PLAN 1:1250

1:1250
25m 0 25m 50m 75m 100m 125m

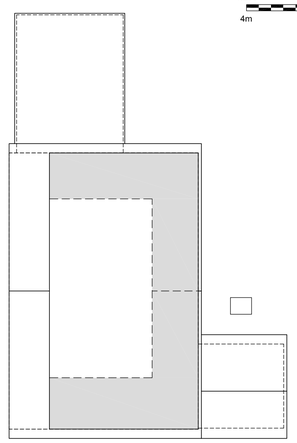

ROOF PLAN 1:100

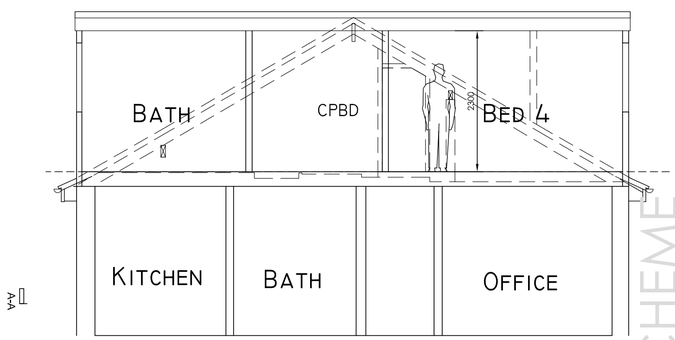

INDICATIVE SECTION 1:50

Hewitt&Carr Architects
A: DaisyBank House I 17-19 Leek Road I Cheadle I ST10 1JE
T: 01538 756888
E: enquiries@hcarchitects.co.uk
W: www.hcarchitects.co.uk

Client
Mr and Mrs K Walker

Project
Proposed extension to existing dormers at 11 Hawfinch Drive, Cheadle, ST10 1RX

Tiitle
Plans and elevations as proposed

Status
SCHEME

Date NOV 2020
Scale @A1 AS NOTED
Drawn HMM
Checked

Project No 01007
Drawing No. AL(0)02
Rev B

SCHEME

File Ref: H:\REF