Copyright of this drawing is vested in the Architect and it must not be copied or reproduced without consent. Figured dimensions only are to be taken from this drawing. All contractors must visit the site and be responsible for taking and checking all dimensions relative to their work. Hewitt&Carr Architects Ltd are to be advised of any variation between drawings and site conditions.
CLIENTS ARE ADVISED TO CLARIFY DIMENSIONS WITH THE ARCHITECT PRIOR TO SETTING OUT AND NOT TO SCALE FROM THE DRAWING

Rev.	Drawn	Comments	Date

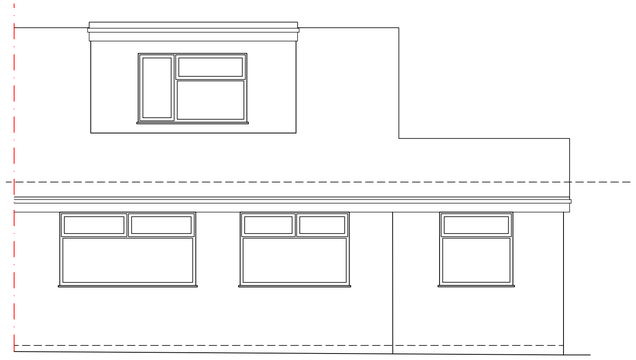

FRONT ELEVATION 1:50

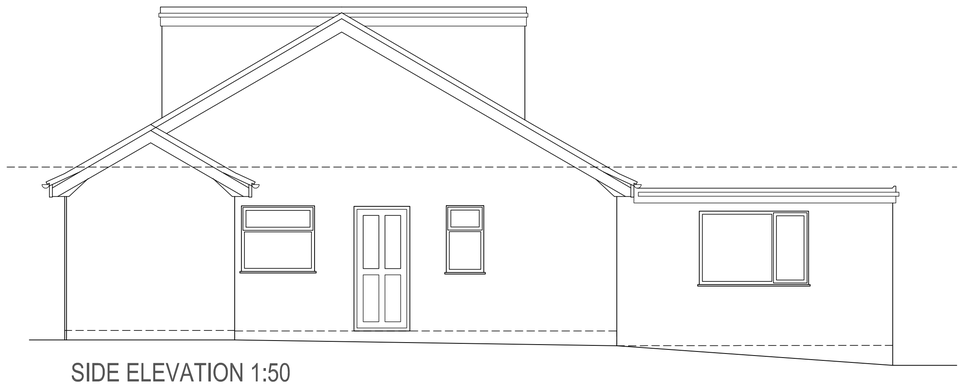

SIDE ELEVATION 1:50

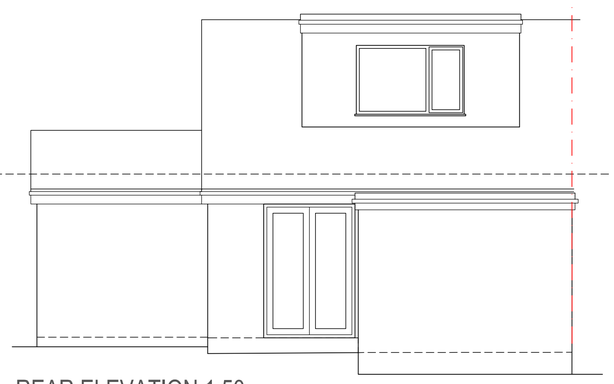

REAR ELEVATION 1:50

1:50
1m 0 1m 2m 3m 4m 5m

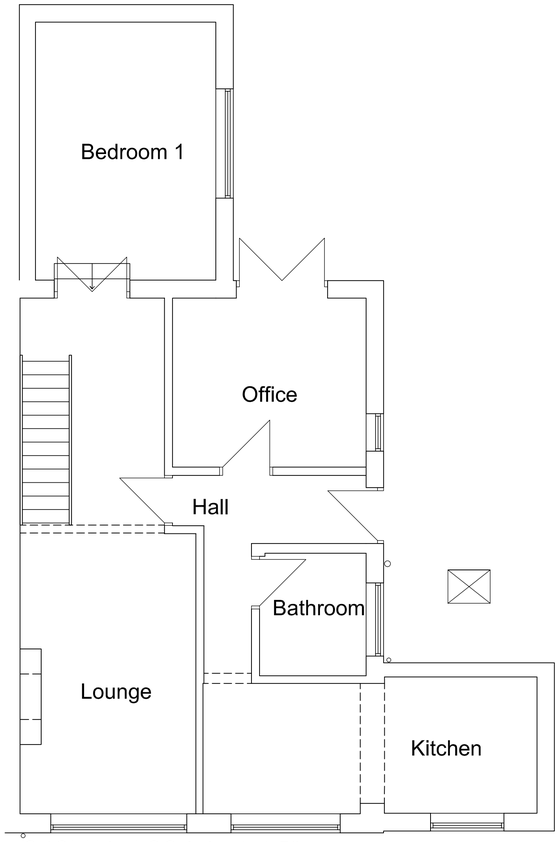

GROUND FLOOR PLAN 1:50

1:50
1m 0 1m 2m 3m 4m 5m

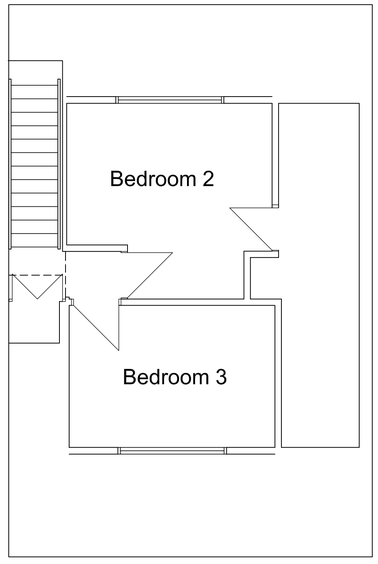

FIRST FLOOR PLAN 1:50

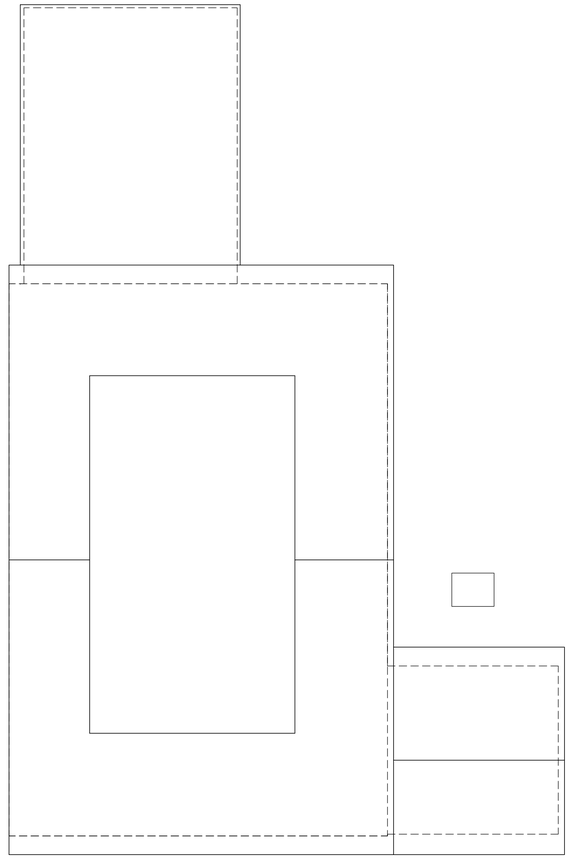

ROOF PLAN 1:50

Ordnance Survey © Crown copyright 2020 All rights reserved. Licence number 100051789



SITE LOCATION PLAN 1:1250

1:1250
25m 0 25m 50m 75m 100m 125m

Hewitt&Carr Architects
A: DaisyBank House | 17-19 Leek Road | Cheadle | ST10 1JE
T: 01538 756888
E: enquiries@hcarchitects.co.uk
W: www.hcarchitects.co.uk

Client
Mr and Mrs K Walker

Project
Proposed extension to existing dormers at 11 Hawfinch Drive, Cheadle, ST10 1RX

Title
Plans and elevations as existing

SURVEY

Status
SURVEY

Date OCT 2020

Drawn HMM

Scale @A1 AS NOTED

Checked

Project No 01007

Drawing No. AL(0)01

Rev

File: Ref: N:\REF