

Rear Elevation 1:50



Side Elevation 1:50

Ordnance Survey © Crown copyright 2020 All rights reserved. Licence number 100051789

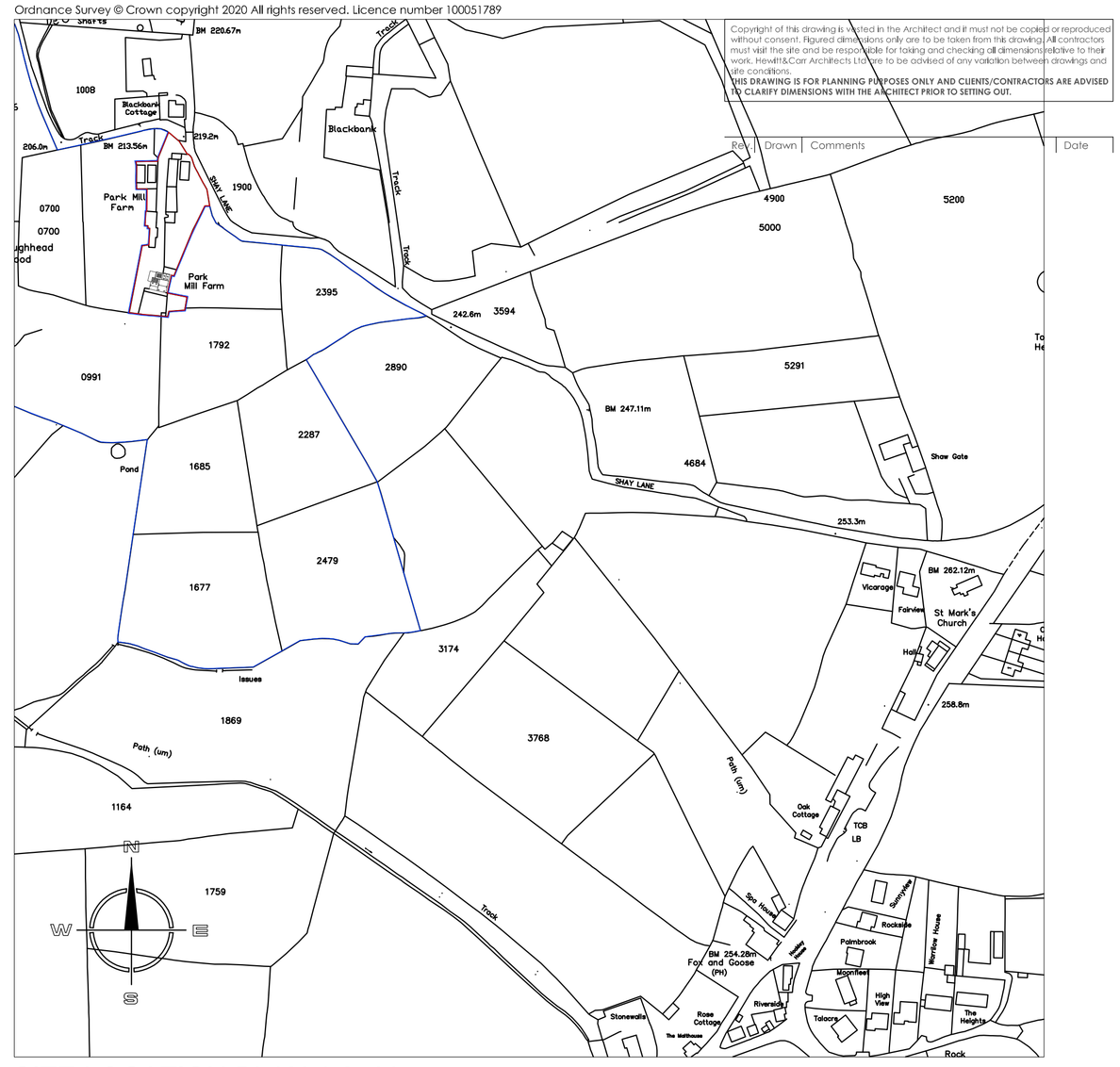

SITE LOCATION PLAN 1:2500

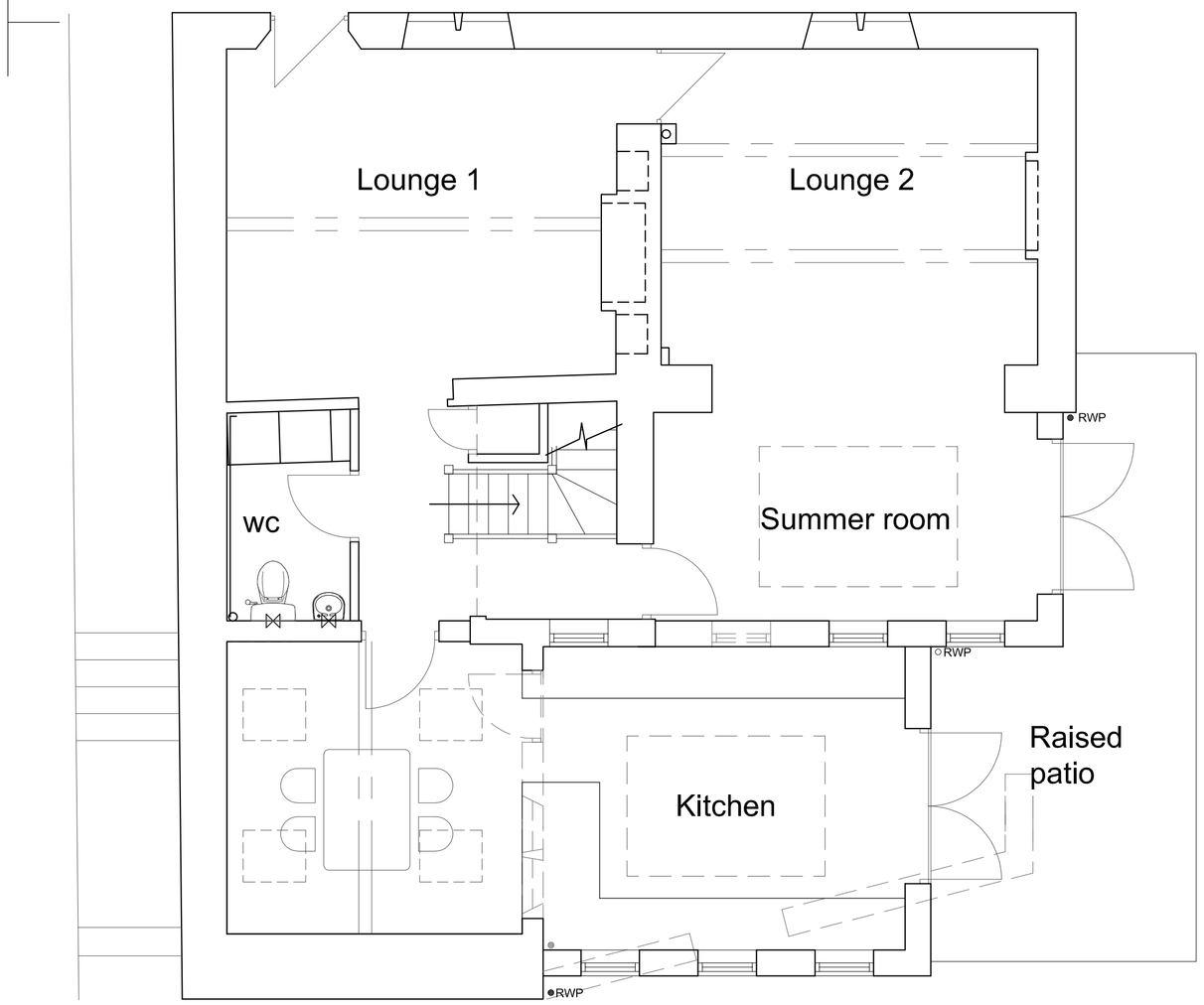

GROUND FLOOR PLAN 1:50

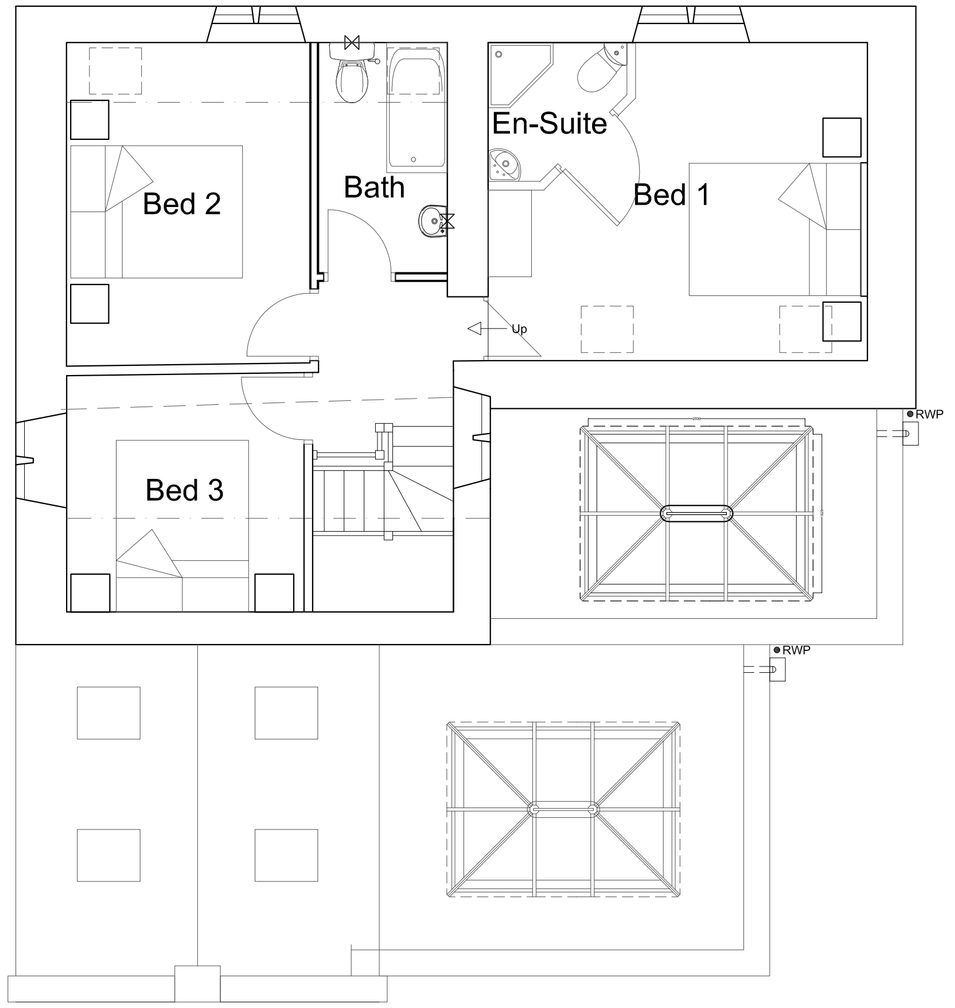

FIRST FLOOR PLAN 1:50

Ordnance Survey © Crown copyright 2020 All rights reserved. Licence number 100051789

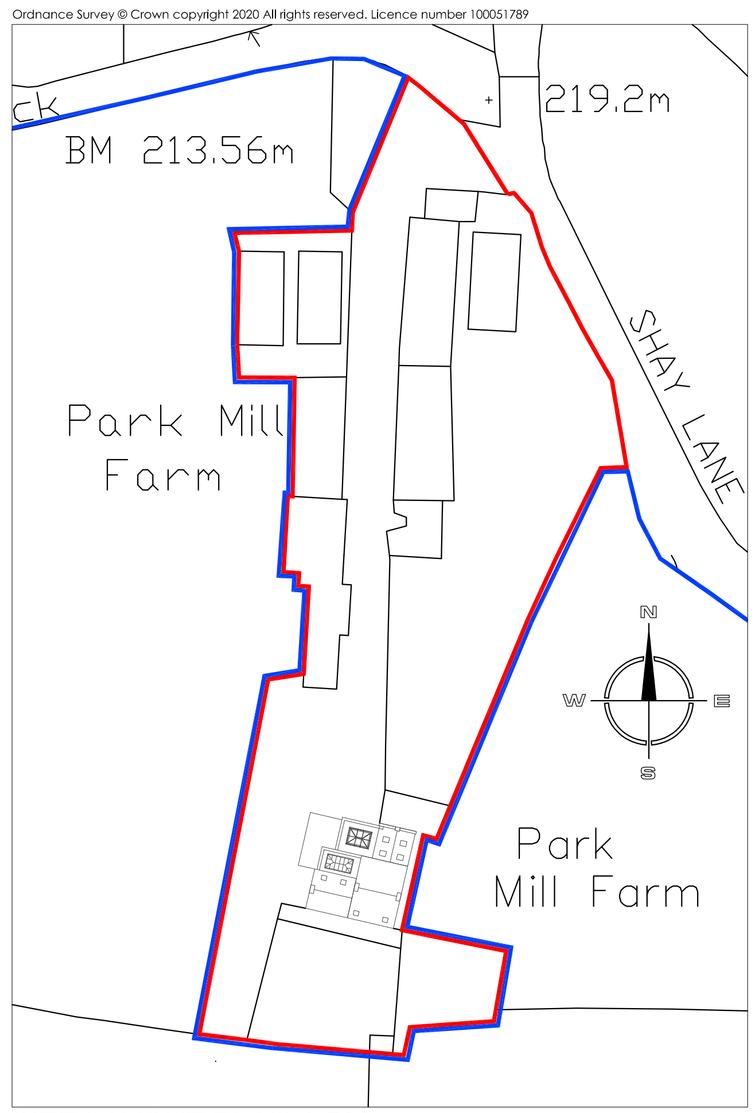

SITE LAYOUT PLAN 1:500

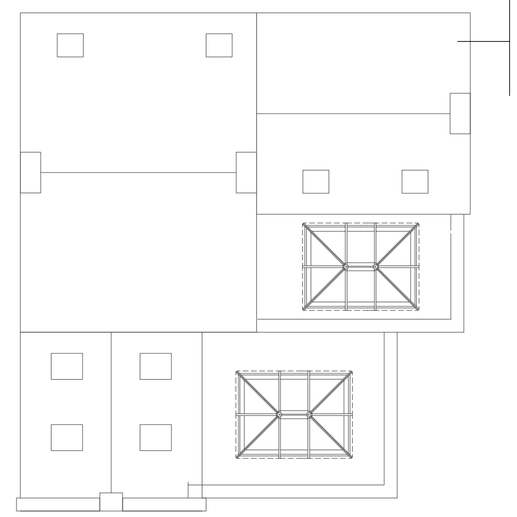

ROOF PLAN 1:100

Copyright of this drawing is vested in the Architect and it must not be copied or reproduced without consent. Figured dimensions only are to be taken from this drawing. All contractors must visit the site and be responsible for taking and checking all dimensions relative to their work. Hewitt&Carr Architects Ltd is to be advised of any variation between drawings and site conditions.
THIS DRAWING IS FOR PLANNING PURPOSES ONLY AND CLIENTS/CONTRACTORS ARE ADVISED TO CLARIFY DIMENSIONS WITH THE ARCHITECT PRIOR TO SETTING OUT.

Rev	Drawn	Comments	Date

Hewitt&Carr Architects
A: DaisyBank House I 17-19 Leek Road I Staffordshire I ST10 1JE
T: 01538 756888
E: enquiries@hcarchitects.co.uk
W: www.hcarchitects.co.uk

Client
Mrs & Mrs P Billington

Project
PROPOSED EXTENSIONS AND ALTERATIONS TO PARK MILL FARM, FOXT, STAFFS

Title
PLANS AND ELEVATIONS AS PROPOSED

PLANNING

Status
PLANNING

Date Sept 2020
Drawn MJC
Scale @A1 As stated
Checked

Project No 01000
Drawing No. AL(0)02
Rev A

File Ref: H:\REF