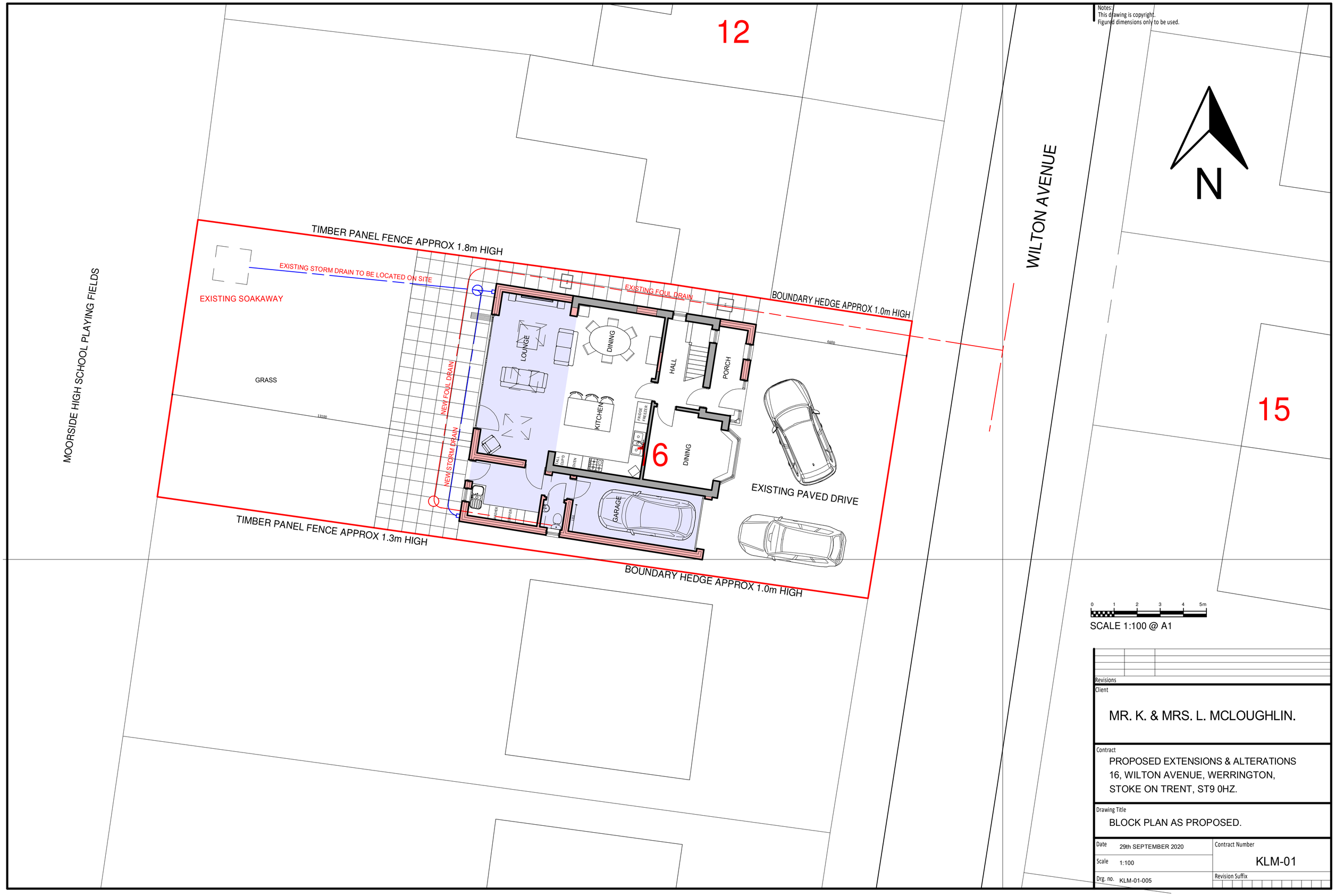

Notes:
This drawing is copyright.
Figured dimensions only to be used.
12
15
6
N
WILTON AVENUE
MOORSIDE HIGH SCHOOL PLAYING FIELDS
TIMBER PANEL FENCE APPROX 1.8m HIGH
EXISTING STORM DRAIN TO BE LOCATED ON SITE
EXISTING SOAKAWAY
EXISTING FOUL DRAIN
BOUNDARY HEDGE APPROX 1.0m HIGH
GRASS
NEW FOUL DRAIN
NEW STORM DRAIN
LOUNGE
DINING
HALL
PORCH
KITCHEN
FRIDGE FREEZER
DINING
GARAGE
EXISTING PAVED DRIVE
TIMBER PANEL FENCE APPROX 1.3m HIGH
BOUNDARY HEDGE APPROX 1.0m HIGH
0 1 2 3 4 5m
SCALE 1:100 @ A1
Revisions
Client
MR. K. & MRS. L. MCLOUGHLIN.
Contract
PROPOSED EXTENSIONS & ALTERATIONS
16, WILTON AVENUE, WERRINGTON,
STOKE ON TRENT, ST9 0HZ.
Drawing Title
BLOCK PLAN AS PROPOSED.
Date 29th SEPTEMBER 2020
Scale 1:100
Drg. no. KLM-01-005
Contract Number
KLM-01
Revision Suffix