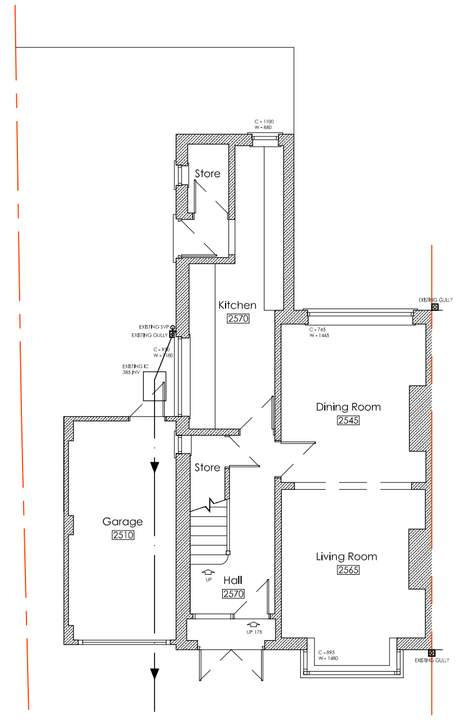

Existing Ground Floor Plan

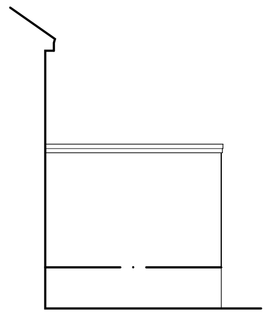

Existing Side Elevation



Existing Front Elevation

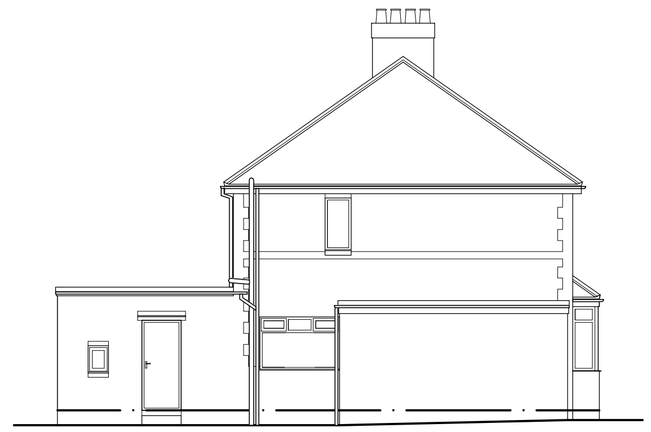

Existing Side Elevation

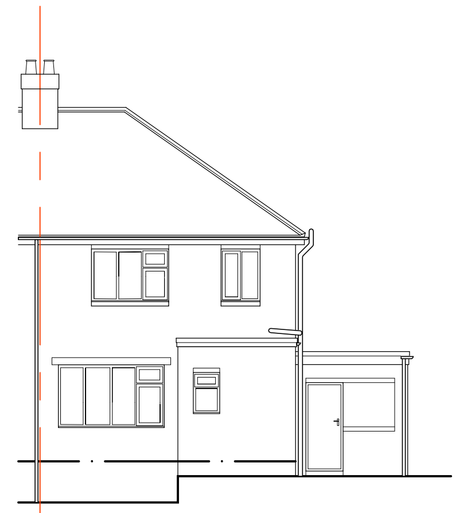

Existing Rear Elevation

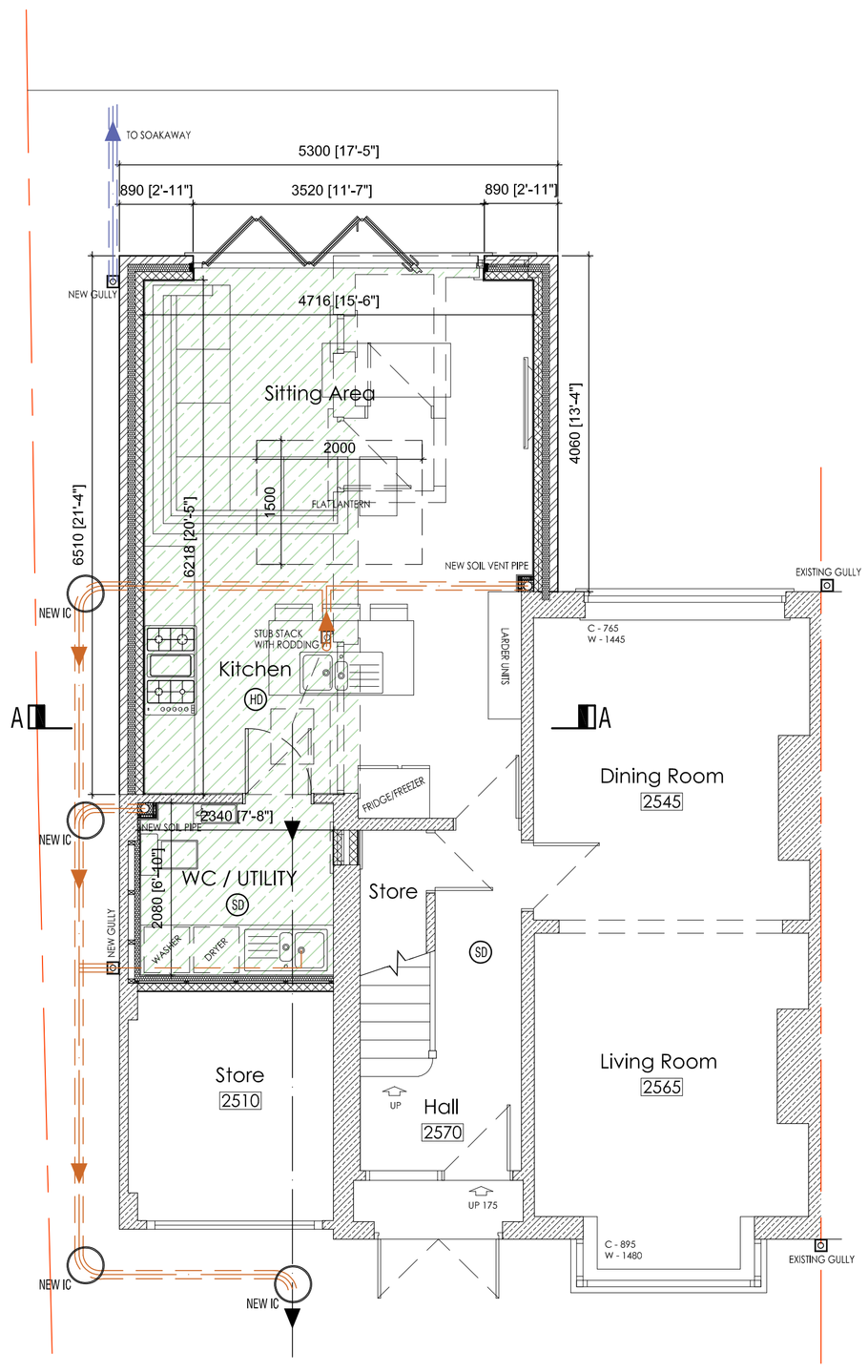

Proposed Ground Floor Plan

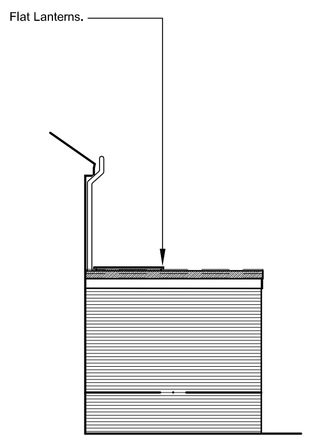

Proposed Side Elevation



Proposed Front Elevation

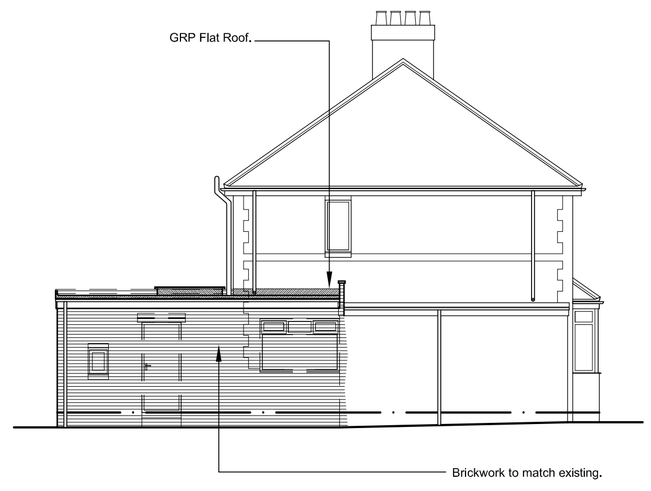

Proposed Side Elevation



Proposed Rear Elevation

Rev:	Drawn:	Comments:	Date:
A.	AC	Amended as requested by Client.	11/09

CLIENT:
Mr. H. White

Site:
242 Leek Road, Endon
Stoke-on-Trent, Staffordshire. ST9 9EA

Project:
Proposed open plan Kitchen and Sitting Extension to rear with partial Garage Conversion to form Utility / WC.

Scale @ A1:
1:100 & 1:50

Drawing No:	Drawing Title:	Revision:
2/43/2020	Planning Drawing	A

Dimensions only are to be taken from this drawing. All contractors must visit the site and be responsible for taking and checking all dimensions relative to their work. To be read in conjunction with other specialist drawings and documentation.