Metres

0.1 0.2 0.3 0.4 0.5

SCALE 1:5

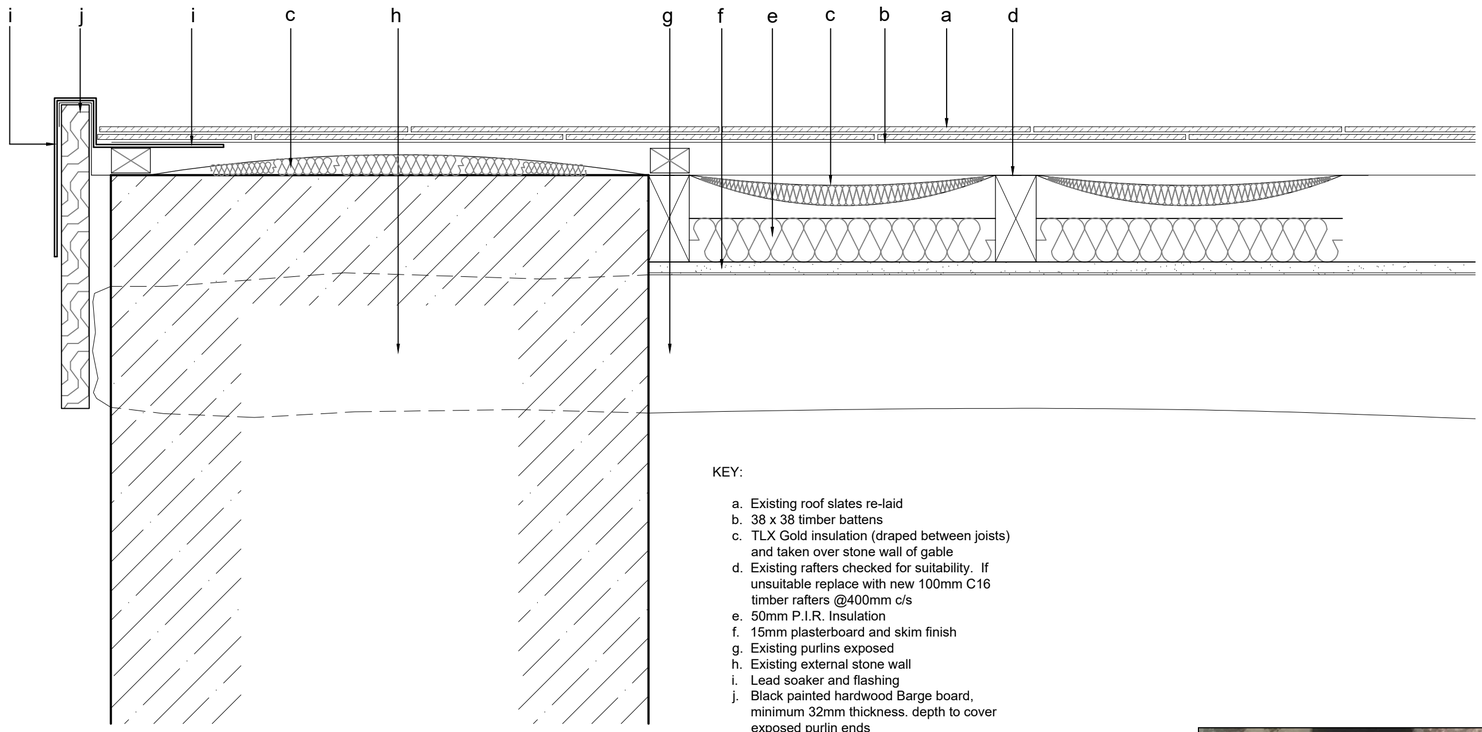

KEY:

a. Existing roof slates re-laid
b. 38 x 38 timber battens
c. TLX Gold insulation (draped between joists) and taken over stone wall of gable
d. Existing rafters checked for suitability. If unsuitable replace with new 100mm C16 timber rafters @400mm c/s
e. 50mm P.I.R. Insulation
f. 15mm plasterboard and skim finish
g. Existing purlins exposed
h. Existing external stone wall
i. Lead soaker and flashing
j. Black painted hardwood Barge board, minimum 32mm thickness. depth to cover exposed purlin ends

VERGE DETAIL

RE-ROOFING OF EXISTING FARMHOUSE
SCALE 1:5

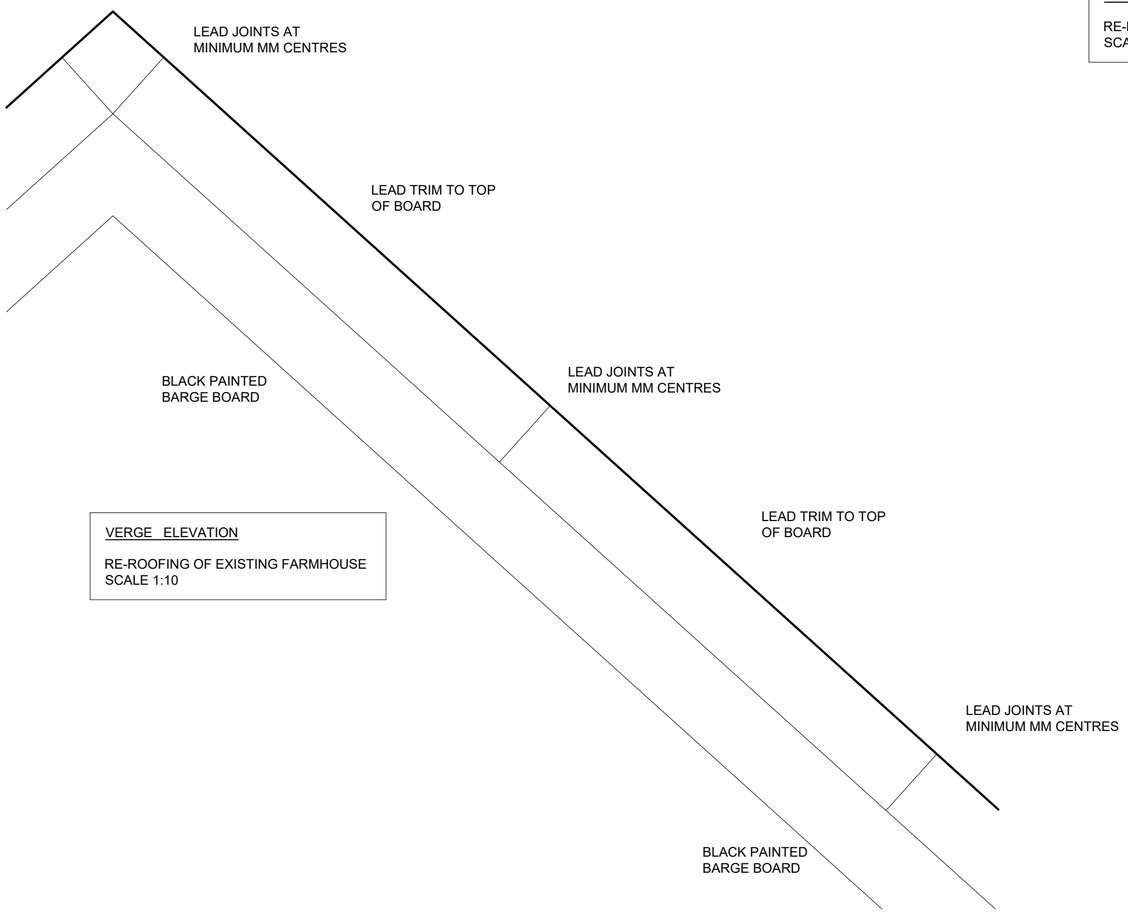

VERGE ELEVATION

RE-ROOFING OF EXISTING FARMHOUSE
SCALE 1:10

EXISTING VERGE IMAGES

INDICATING PURLIN ENDS PROJECTING FROM EXTERNAL WALLS

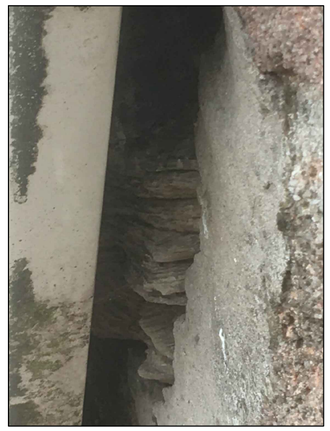

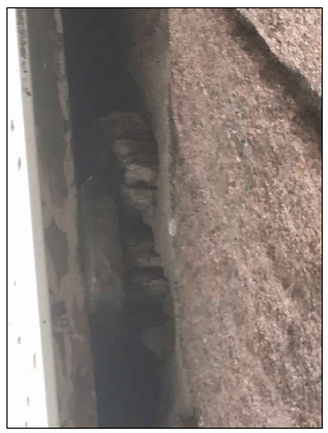

revisions

ref	date		drawn	chk'd
A	03/09/20	Ex. purlin Images added	JMR	CM

notes for construction

Dimensions shall be checked and verified prior to work being commenced on site

Hayes & Partners

Architects
Historic Building Consultants

Atlas House
Old Hall Street
Macclesfield Cheshire SK10 2DT
Telephone 01625 426218
Fax 01625 511 732
hp@hayesandpartners.co.uk

job

Cloud House Farm
Toft Green, Congleton
CW12 3QF
for Mr & Mrs Needham

Proposed Roof Verge Detail

scale	1:5 & 1:10 @A2		
date	August 2020		
drawn	JMR	checked	CM
number	3590_27_01	revision	A