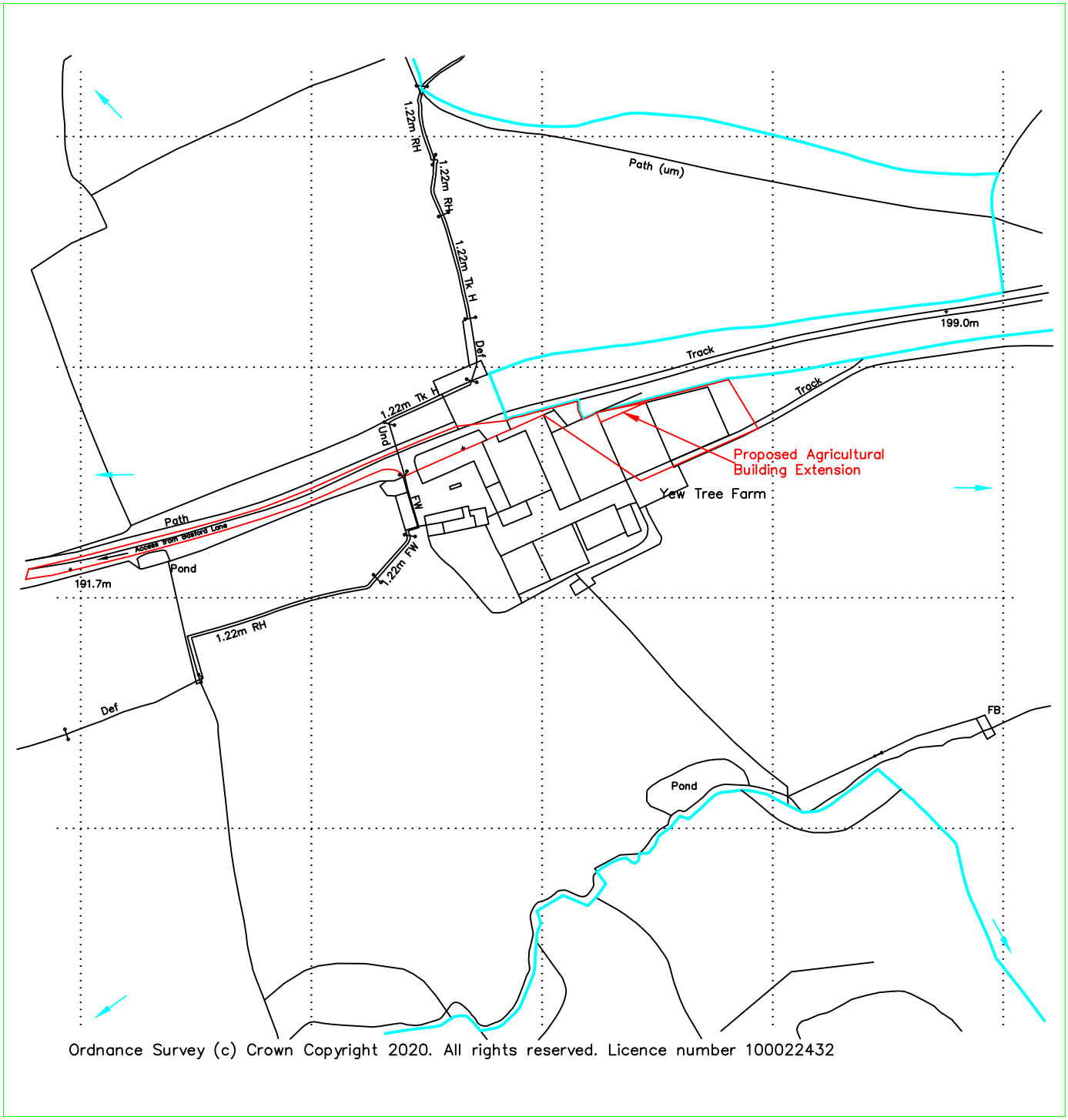

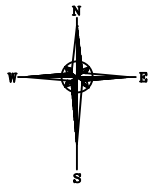

Reproduced from Ordnance Survey digital map data, 1:2500 scale, by permission of Ordnance Survey on behalf of The Controller of Her Majesty's Stationery Office.
© Crown copyright. All rights reserved. Licence Number: 100046980

Client:	K W & S A Burton Yew Tree Farm, Cheddleton Heath, Leek, ST13 7DX	Drawn: Joanne Harrison	Designed:
Project:	Proposed Agricultulural Building Extension	Checked:	Approved:
Title:	Location plan	Index no.:	Date: 21.08.20
		Scales: 1:2500 @ A4	
A & H Structures Ltd	Narlow Works, Thorpe ASHBOURNE. DE6 2AT Tel: 01335 350419 Fax: 01335 350533	Drg. No. 1407-001	Rev.