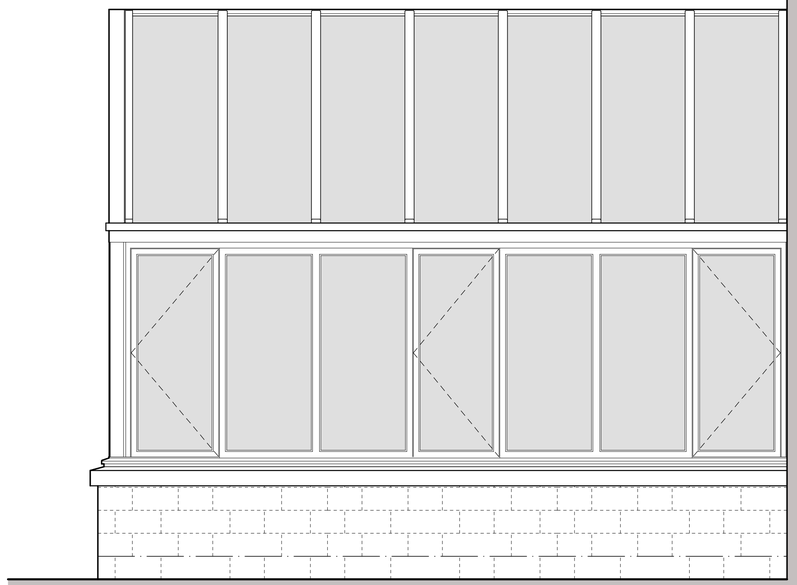

SOUTH WEST ELEVATION

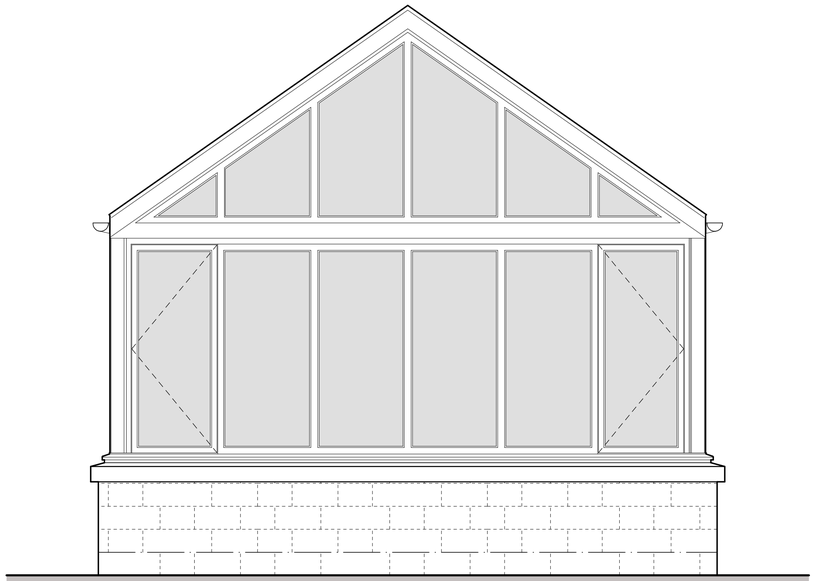

NORTH WEST ELEVATION

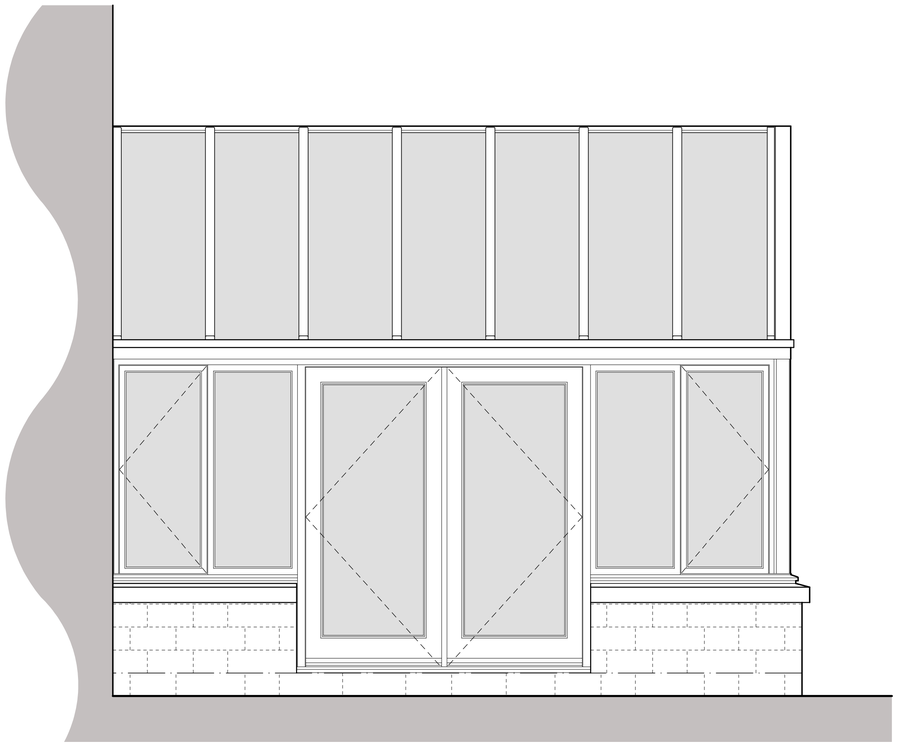

NORTH EAST ELEVATION

GLAZING
All glass installed within these works shall comply to the requirements of current Building Regulations Part K utilising glass to BS EN 12600 Section 4 and BS 6206 in critical locations. (i.e. windows below 800mm from the floor; doors and first 300mm of side screens within 1500mm of the floor).
Note: Windows to sanitary accommodation are to be fitted with obscure glass, style to Client's specification.

NOTES -
All sizes shall be measured on site by the manufacturer. Check on site prior to commencement.
These details are to form part of the planning proposal for drawing ref: 2015-2078-08 now 2015-2078-24 (always refer to the latest amended drawing).
Shall be timber painted in RAL Design 140 70 10 'Wormwood Green'.



scale bar @ 1:20

Dr and Mrs Webster

PROPOSED DWELLING
STONE HOUSE,
MALTHOUSE ROAD,
ALTON, STOKE-ON-TRENT,
ST10 4AG
PLANNING CONDITIONS
CONSERVATORY DETAILS SHEET 2

Date	Sheet	Scale
AUGUST 2020	A1	1:20
Drg No.	Rev.	Drawn
2015-2078-18	-	NAW

SAMMONS Architectural LIMITED
Chartered Institute of Architectural Technologists Registered Practice
10 Cawdry Buildings, Fountain Street, Leek. ST13 6JP
Telephone: 01538 386002
E-mail: info@sammonsltd.co.uk
Web: www.sammonsltd.co.uk

This drawing is copyright.
All dimensions must be checked prior to commencement.