NOTES Copyright of Croft Architecture Limited. Drawings are not to be reproduced in whole or in part without the prior written permission of Croft Architecture Limited. Figured dimensions only are to be taken from this drawing.
Contractors are responsible for checking dimensions relative to their work. Croft Architecture Limited are to be advised of any discrepancies.

REVISIONS

REV.	DESCRIPTION	DRAWN	CHKD.	DATE
1st	FIRST ISSUE	CH	KA	01/07/2020
A	Amendments following client meeting on 04/08/2020	CH	KA	05/08/2020



Existing Ground Floor Plan
SCALE 1:50

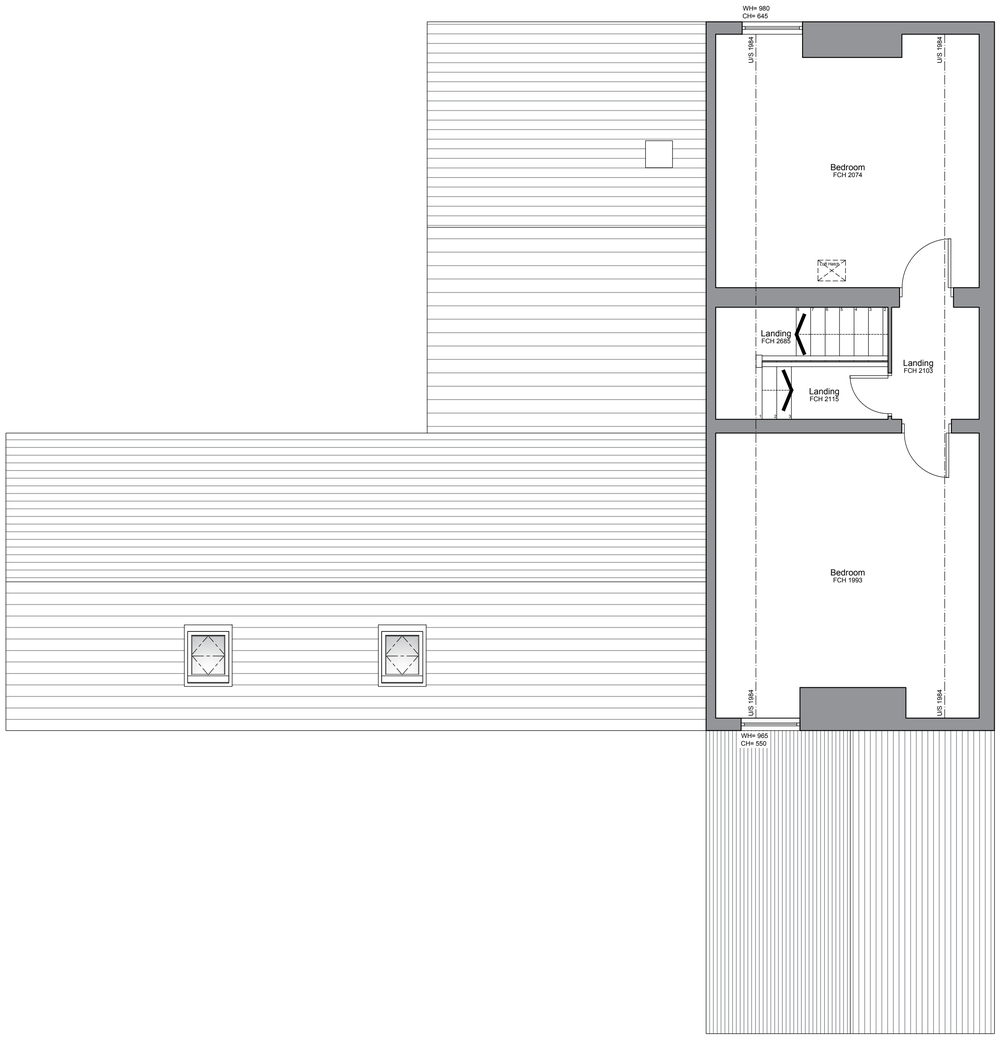

Existing First Floor Plan
SCALE 1:50

INDICATIVE SCALE IN METRES 1:50

0 1 2 3 4 5

Croft Architecture Limited
Chartered Architects
6-7 Pearl House, Anson Court,
Staffordshire Technology Park,
Stafford, ST18 0GB
Tel. 01785 248 542
Fax. 01785 222 232

PROJECT
Change of use from C4 to sui generis, HMO for Walk Ministries
at Liberty Farm, Field House, Dilhome Road, Forsbrook, ST11 9DL

DRAWING TITLE
Exising Floor Plans
Sheet 1

SCALE	SHEET SIZE	No. of SHEETS	SHEET No.	CAD FILE
1:50	A1	1	1	

DRAWING NUMBER
2522-100-A