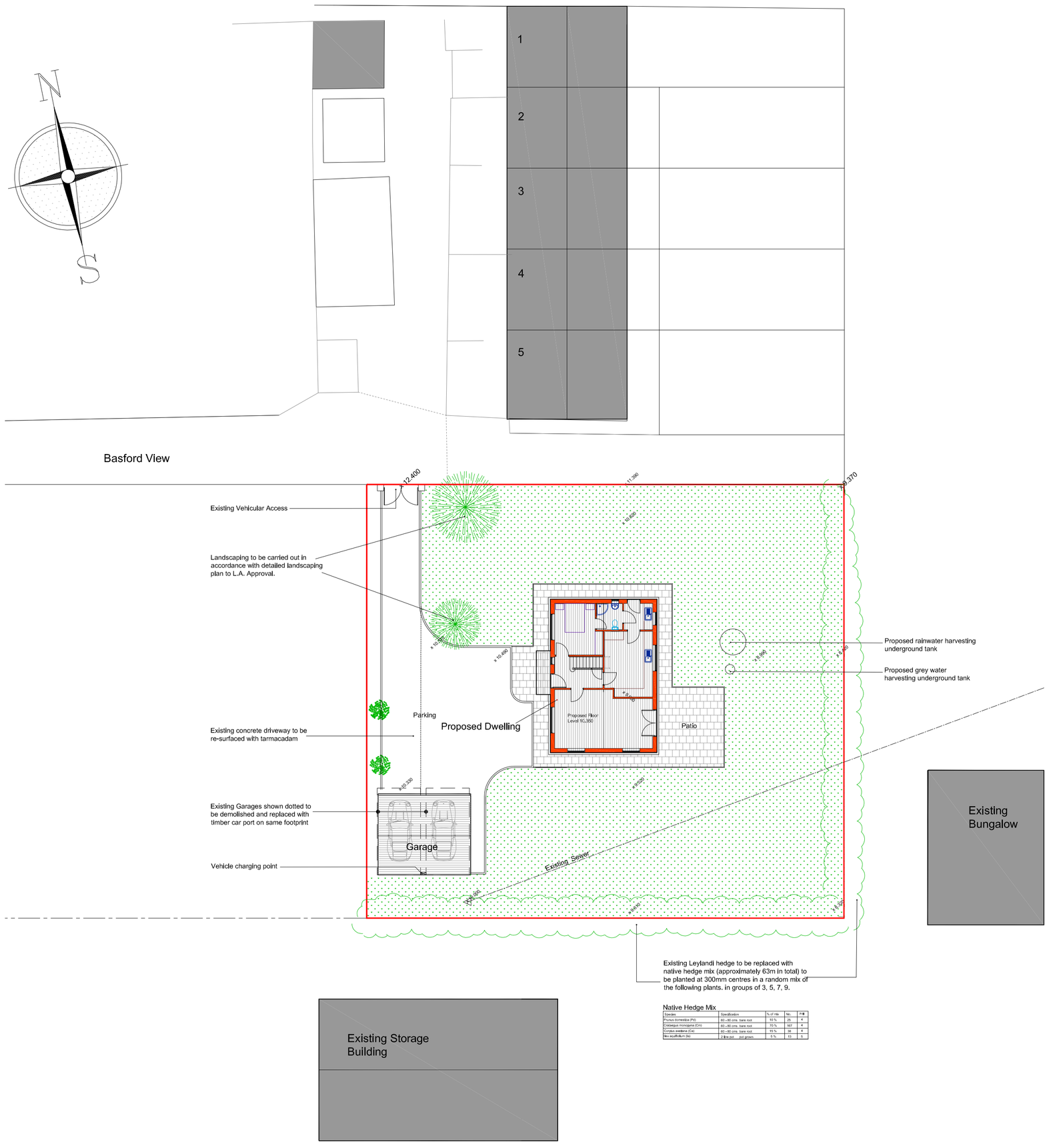



Ordnance licence number 100049235

Location Plan 1:1250



Block Plan 1:500

Rev.	Drawn	Comments.	Date

MAC
ARCHITECTURAL DESIGN LTD
Moorland House, 123 Moorland Road, Burslem, ST6 1JD.
T:01782 503302 E:admin@mac-arch.co.uk

Client:
A & J Palin

Project:
Proposed Detached Dwelling on land off Basford View, Cheddleton
Leek, Staffordshire. ST13 7HJ

Title:
Site, Location & Block Plan

Status:
Planning

Paper Size A1: Date: July 2020 Drawing Ref: 1658-AL13