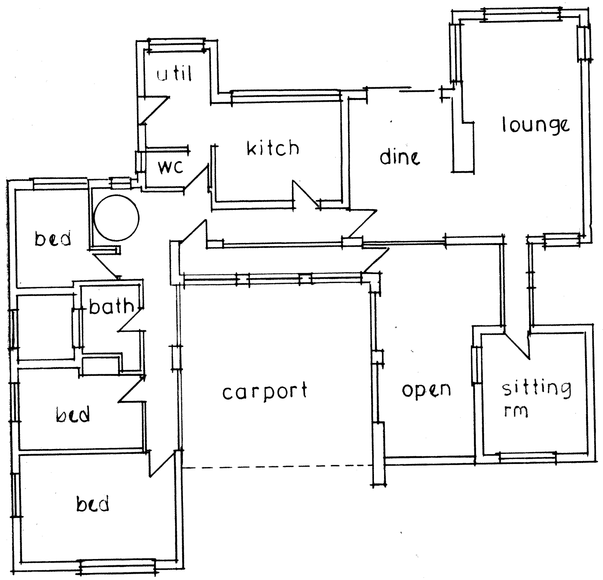

ground floor

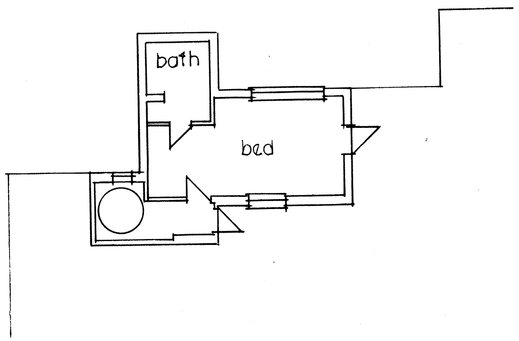

1st floor

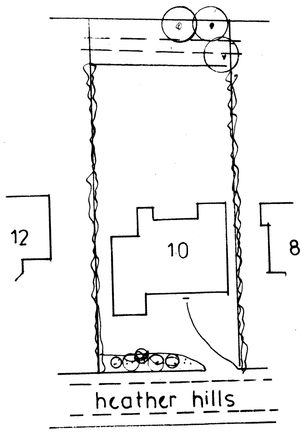

1:500 site plan

10, heather hills, stockton brook. st9 9ps

scale 1:100 drwg 01 existing details

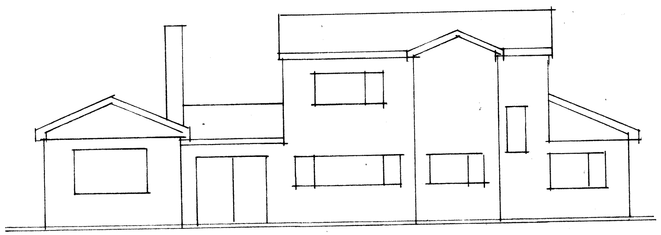

rear

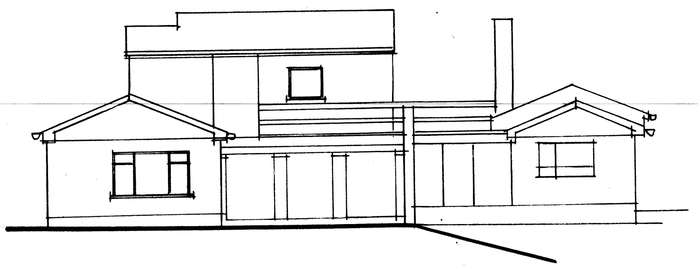

front elevation

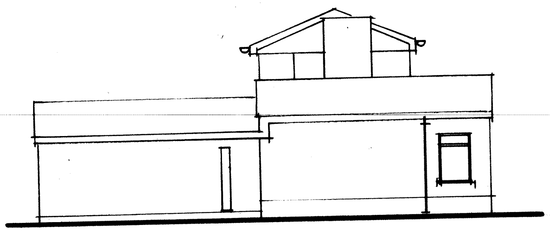

side elevation

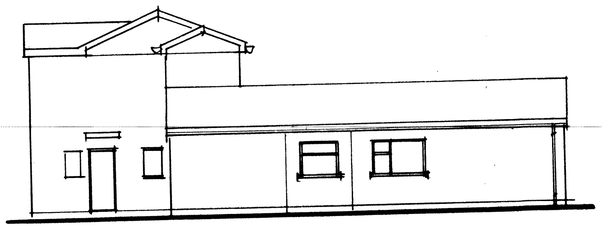

side elevation