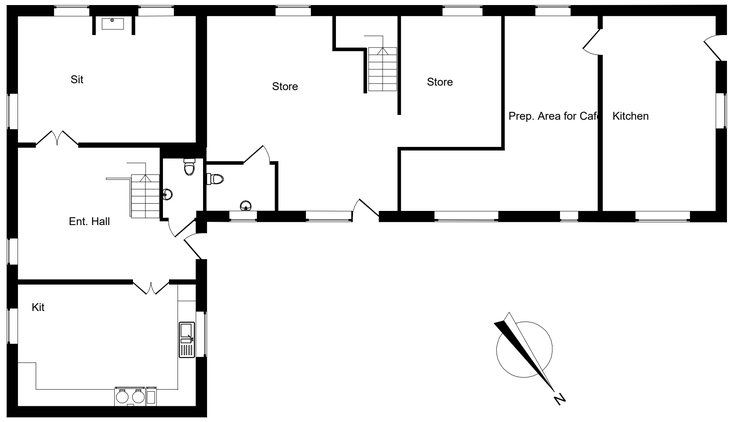

Ground Floor - Existing



First Floor - Existing

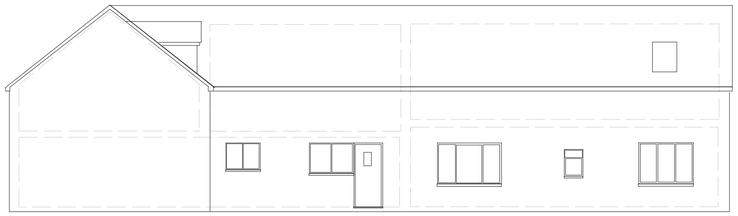

Front Elevation - Existing

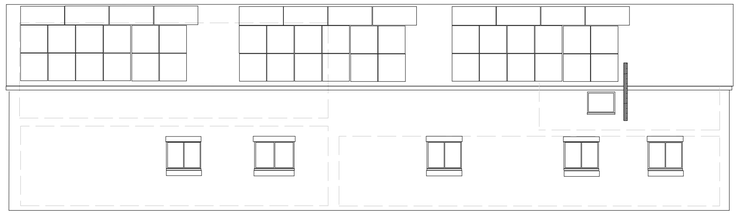

Rear Elevation - Existing



End Elevation - Existing



End Elevation - Existing



Proposed Change of Use of Holiday Lets to Site Manager's Dwelling, Business Offices and Storage
Heath House Farm, Caverswall Old Road, Forsbrook, ST11 9BQ.

Scale 1 to 100

Date August 2020

433-126p Plans 1 to 100 A1 Existing

Stephen Locke Associates