

PROPOSED NORTH-WEST ELEVATION

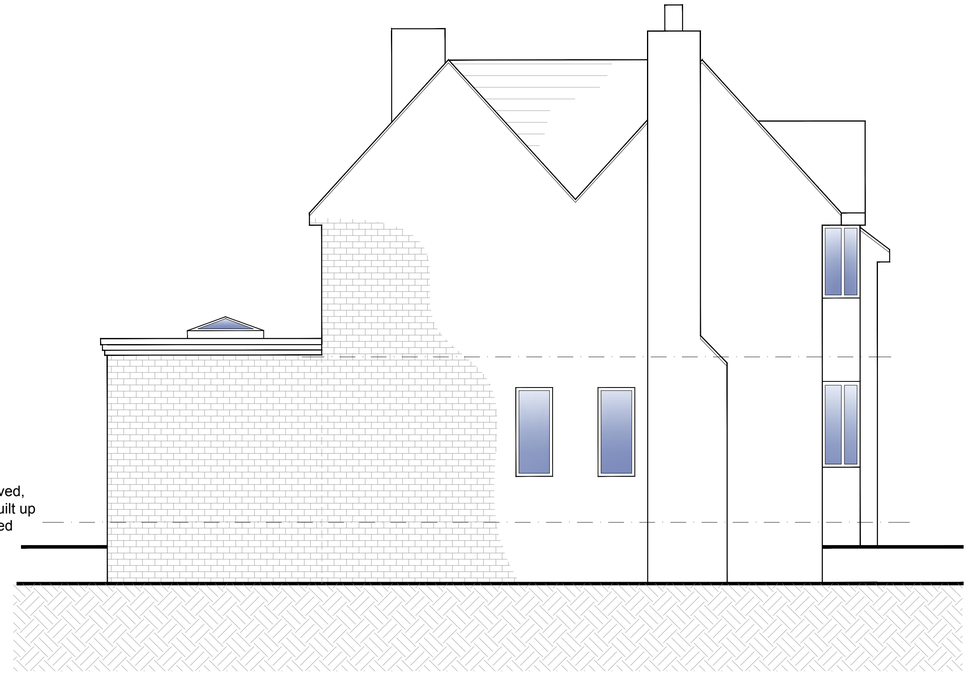

PROPOSED SOUTH-EAST ELEVATION

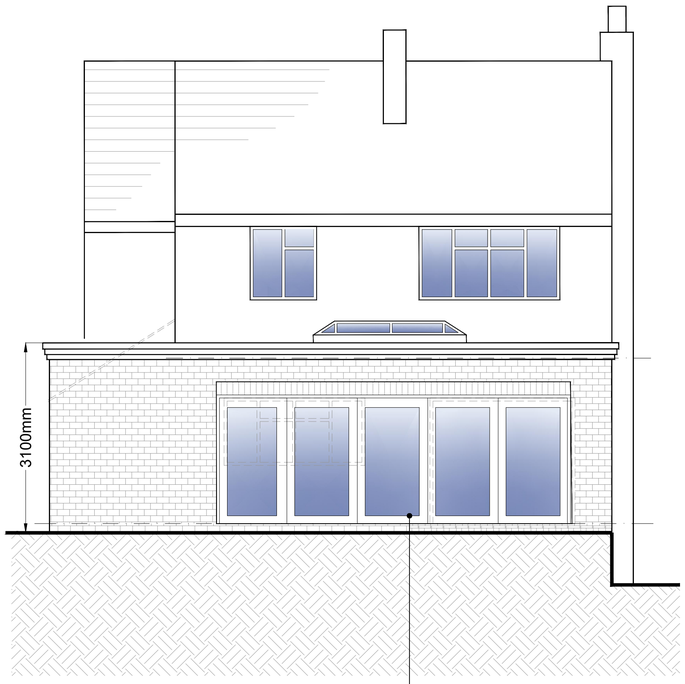

PROPOSED SOUTH-WEST ELEVATION

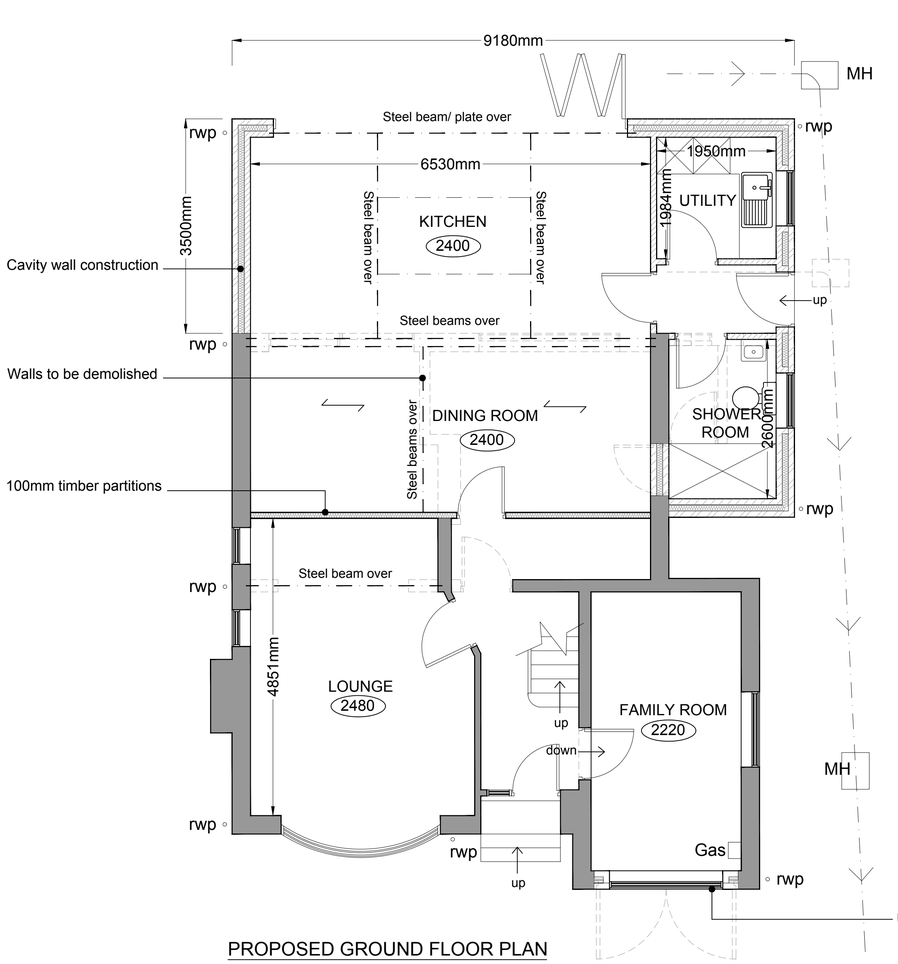

PROPOSED GROUND FLOOR PLAN



PROPOSED NORTH-WEST ELEVATION

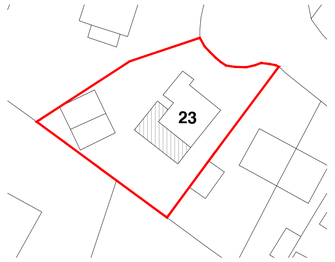

PROPOSED SITE PLAN - 1:500



PROPOSED LOCATION PLAN - 1:1250

FOREFRONT
DEVELOPMENT CONSULTING
4 Ridge House, Ridge House Drive, Festival Park, S-O-T. ST1 5SJ
Office 01782 216912 WWW.FOREFRONTDC.UK

CLIENT

MR & MRS J SYKES

PROJECT

Proposed demolition of existing utility, erection of single storey rear/ side wrap around extension and garage conversion at 23 Springbank Avenue, Endon, Stoke-on-Trent, Staffs. ST9 9EL

TITLE

Proposed Ground Floor Plan and Elevations
Crown copyright and Ordnance Survey 0100031673

SCALE	DRAWN
1:50 @ A1	ATG
DRG NO.	DATE
20-JS-02	09 / 06 / 20

REV.	DESCRIPTION	DATE
A	Elevational revisions	05-08-20

The contents of this drawing are the copyright of Forefront Development Consulting Ltd