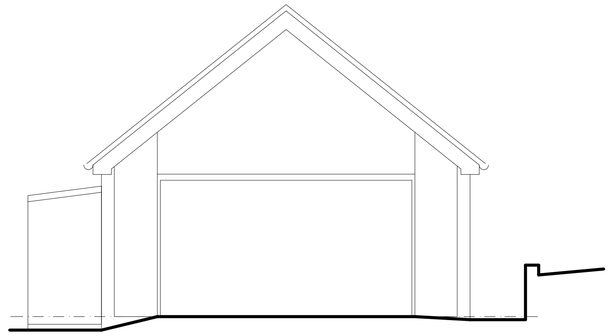

EXISTING FRONT ELEVATION 1:50

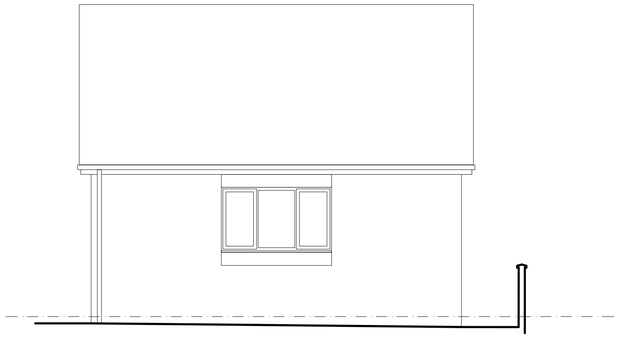

EXISTING LEEK ROAD ELEVATION 1:50

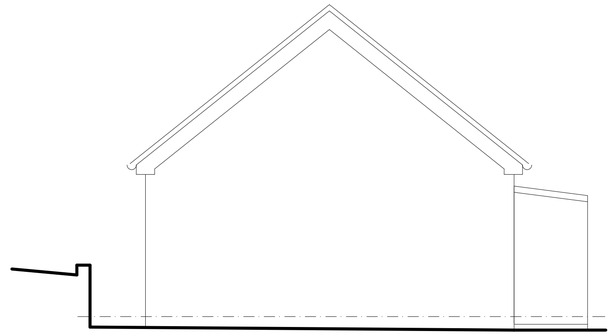

EXISTING REAR ELEVATION 1:50

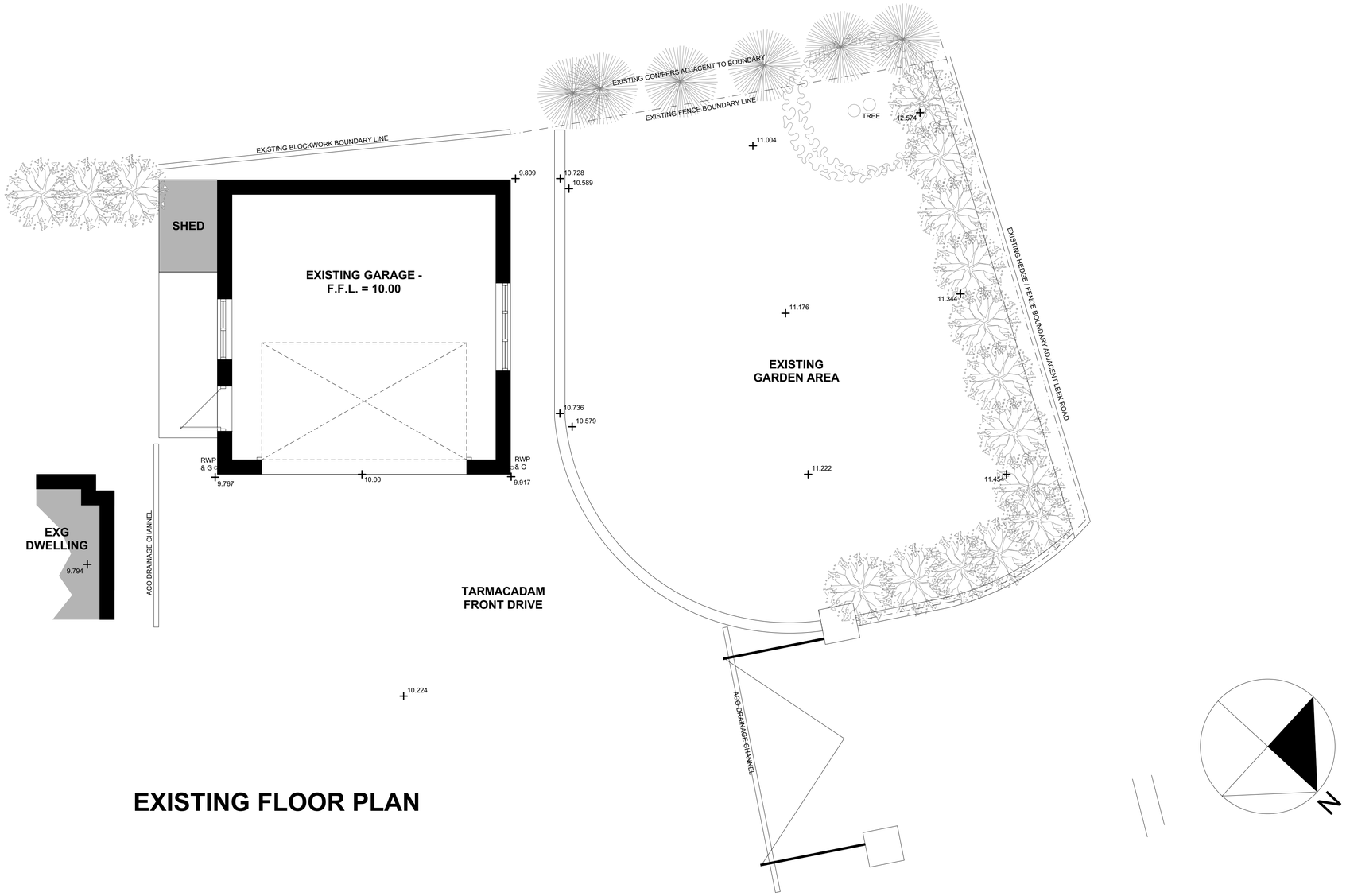

EXISTING FLOOR PLAN

EXISTING GROUND FLOOR PLAN 1:50

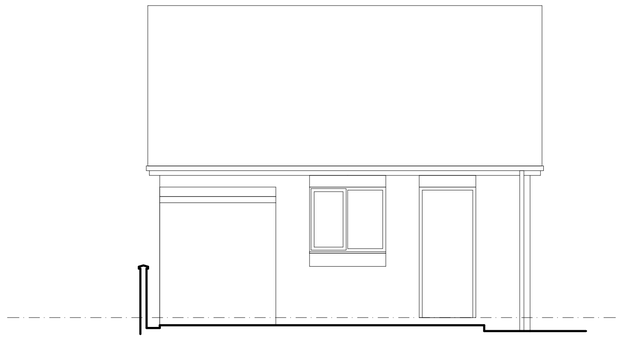

EXISTING SIDE ELEVATION 1:50

RevID	Issue Date	Comment	Modified By	Checked By
A	04/06/2019	Title block amended.		
B	20/07/2020	Revised footnote to suit Staffordshire Moorlands Planning requirements.		

Drawing Status

wood | goldstraw | yorath

ARCHITECTS QUANTITY SURVEYORS CDM CO-ORDINATORS

Churchill House, Regent Road, Stoke on Trent, ST1 3RH.
Tel: 01782 208000 Fax: 01782 208712 E-mail: info@woodgoldstraw.co.uk
http://www.woodgoldstraw.co.uk/

Client.
MR. M. BLACKSHAW
264 LEEK ROAD, ENDON, ST9 9BQ

Project.
PROPOSED EXTENSION TO GARAGE

Scale		Issue Date
1:50		20/07/2020
Sheet Size	Drawn	Checked
A1		

Title.
SURVEY AS EXISTING

Drawing Number	Revison ID
4040-03-01	B

CAD file path: X:\0 PROJECTS\4040 Blackshaw, Mr M\4040-03 Proposed Garage Alterations\Design\Arch\CAD\4040-03 - PROPOSED OCTOBER 2019 rev ss.pln

Copyright. Wood Goldstraw & Yorath.
Contractors are to check all dimensions on site and refer any discrepancies to the Architect immediately. This drawing has been prepared for planning purposes only and to the best of our knowledge the original digital document is accurate at the stated scale. However, we cannot accept liability for the accuracy of third party data (OS mappings, topographical survey information, etc) used in the production of this document which we have relied upon in good faith. Key dimensions are noted for reference and any further specific dimensional information can be provided upon request.