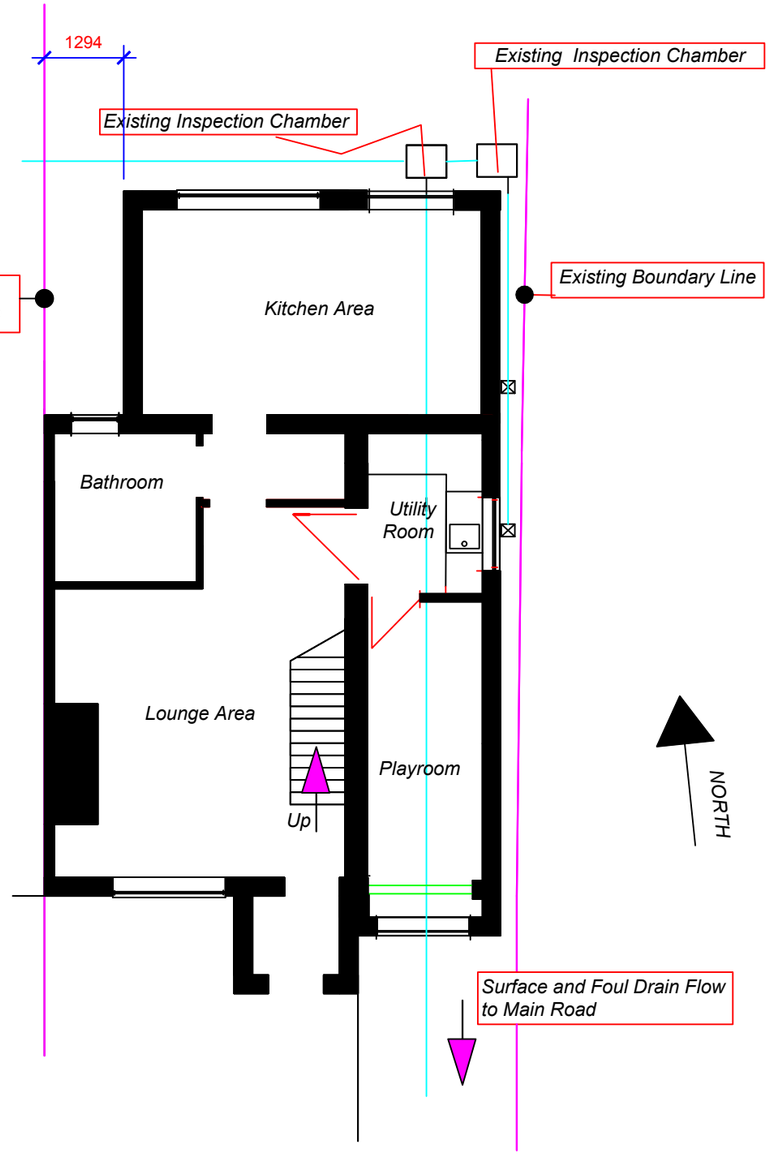

Existing Ground Floor Plan of 22 Halls Road Biddulph ST8 6DB

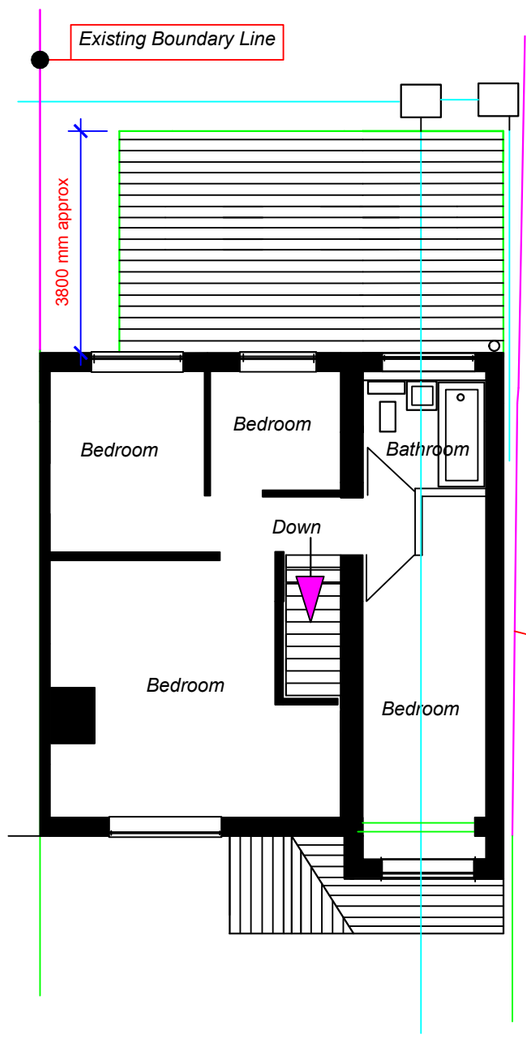

Existing First Floor Plan of 22 Halls Road Biddulph ST8 6DB

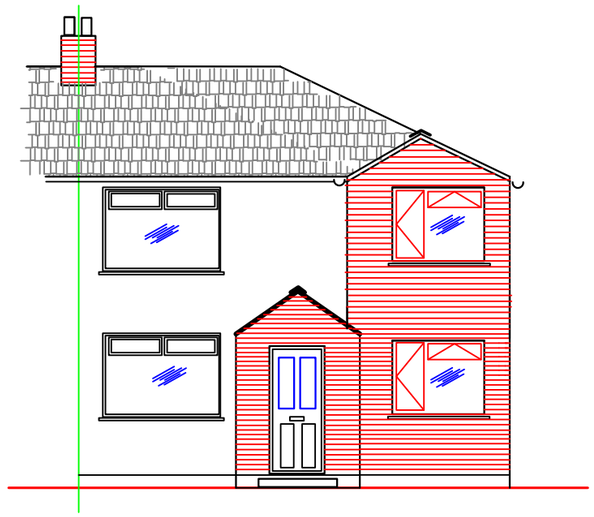

Existing Front Elevation of 22 Halls Road Biddulph - North Facing

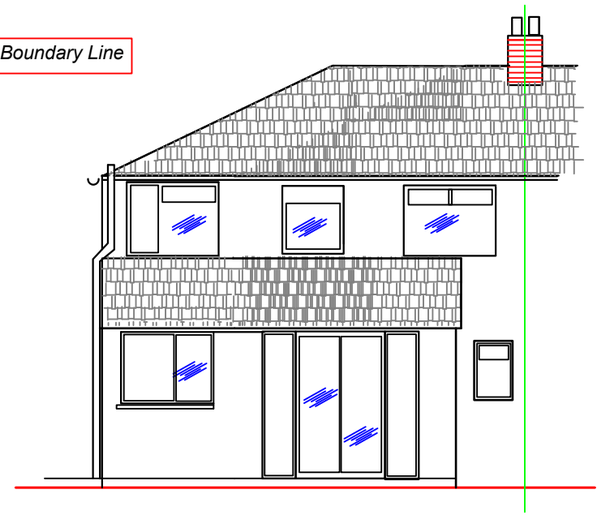

Existing Rear Elevation of 22 Halls Road Biddulph Stoke On Trent - South Facing View

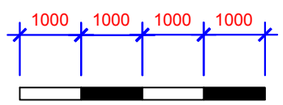

SCALE: 1 to 100

Original Paper size - A3

Existing Property Layouts to 22 Halls Road	
Client: Ms S Boulton	
22 Halls Road Biddulph ST8 6DB	Scale: 1 to 100 Date: July 2020 Drg No: SB001 Sheet 1 of 2 Issue 1.0