NOTES Copyright of Croft Architecture Limited. Drawings are not to be reproduced in whole or in part without the prior written permission of Croft Architecture Limited. Figured dimensions only are to be taken from this drawing
Contractors are responsible for checking dimensions relative to their work. Croft Architecture Limited are to be advised of any discrepancies.

REVISIONS

REV.	DESCRIPTION	DRAWN	CHKD.	DATE
1st	FIRST ISSUE	KA		16/07/2018
A	FOR APPROVAL	KA	CC	25/07/2018
B	FOR TENDER	KA	CC	01/08/2018
C	FOR PLANNING	KA	CC	19/10/2018
D	FOR PLANNING. EXTERNAL LIGHTING ADDED	KA	AW	09/03/2020
E	FOR PLANNING. ENTRANCES TO SITE. AMENDMENTS TO FENCING AND WALL	KA	AW	15/06/2020
F	AMENDMENTS FOLLOWING COMMENTS ON 22/06/2020	KA	AW	30/06/2020
G	AMENDMENTS FOLLOWING COMMENTS ON 02/07/2020	KA	AW	02/07/2020

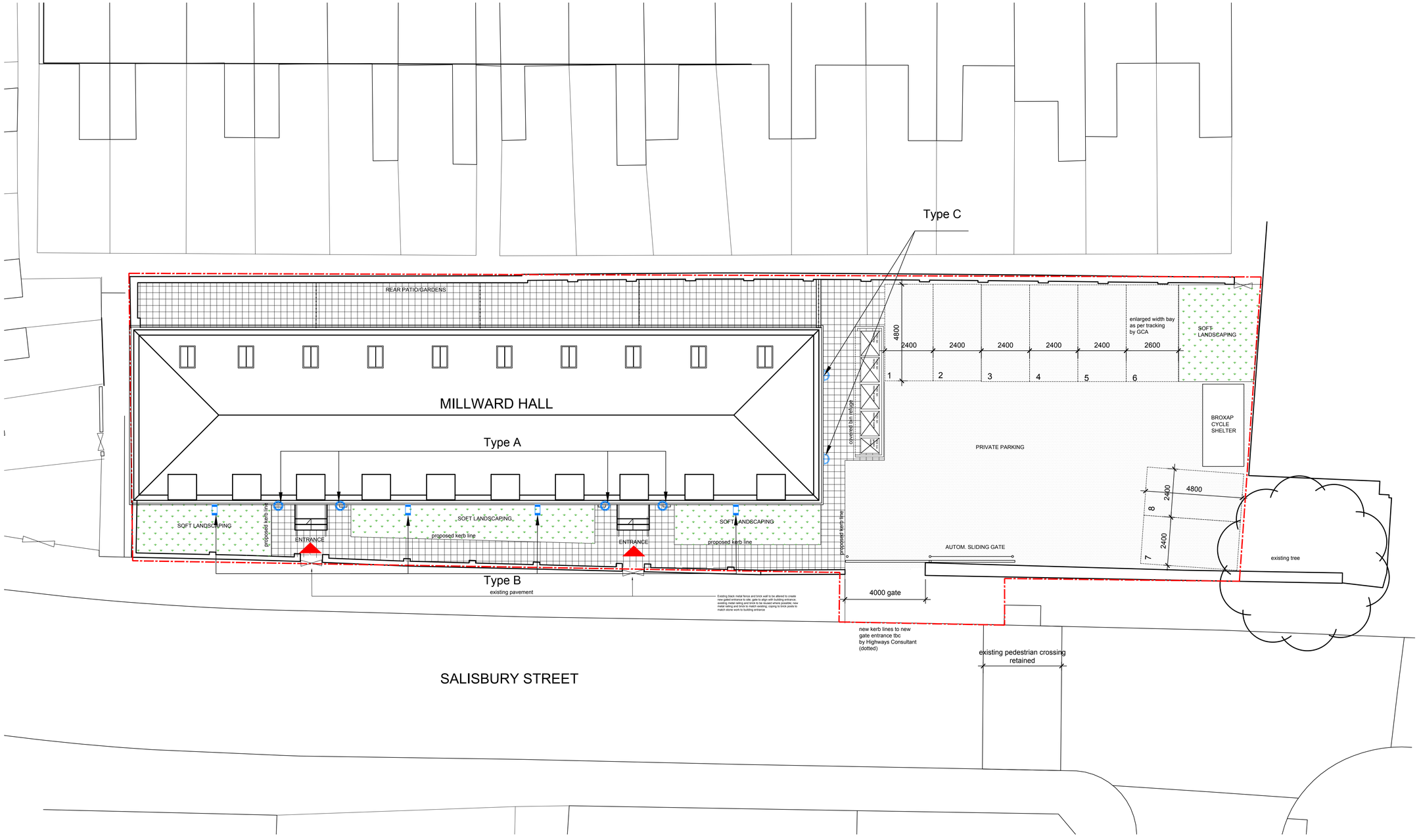

Proposed Site Plan, 1:100

KEY

- tarmac to civil engineer's specification
- soft landscape to landscape architect's design
- 50mm thick concrete paviors, Marshals Saxon textured range; 450x450
- site boundary
- proposed entrance
- Type A - lantern type lights to each side of the entrance, circa 2m above FFL, PIR activated
- Type B -column uplighters installed at ground floor level, centered on the column- activated by night sensor
- Type C - low level downlighters (circa 1m above FFL) activated by PIR

INDICATIVE SCALE IN METRES 1:100

0 5 10 15

NOTES:

1. Highways works as approved dwg 8254-MH-GCA-XX-XXX-DR-C-01B
2. External and underground drainage as approved dwg 7726-01B
3. Gate details and manufacturer as approved dwg 100115
4. External levels as drainage design as approved dwg 7728-01B
5. Soft landscaping design as approved dwg 18-114-01Rev A

Croft Architecture Limited
Chartered Architects
6-7 Pearl House, Anson Court, Staffordshire Technology Park, Stafford, ST18 0GB
Tel. 01785 248 542
Fax. 01785 222 232

PROJECT
Conversion and extension of Milward Hall for Charles Wainwright Developments Ltd at Salisbury Street, Leek, ST13 5EE

DRAWING TITLE
Proposed Site Plan

SCALE	SHEET SIZE	No. of SHEETS	SHEET No.	CAD FILE
1:100	A1	1	1	

DRAWING NUMBER
2372-406-G