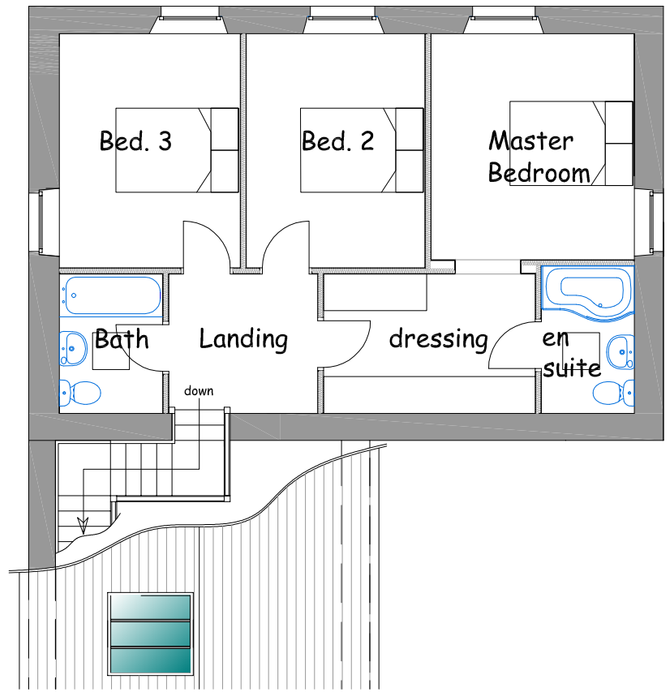

Existing First Floor Plan 1:100

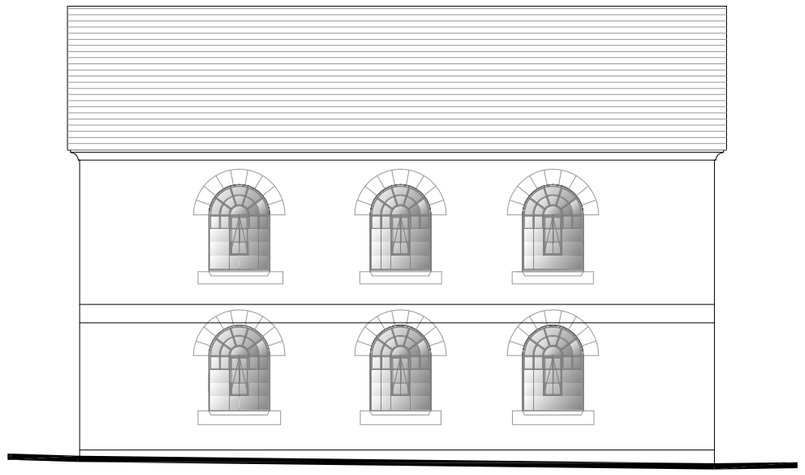

Existing North West Elevation 1:100

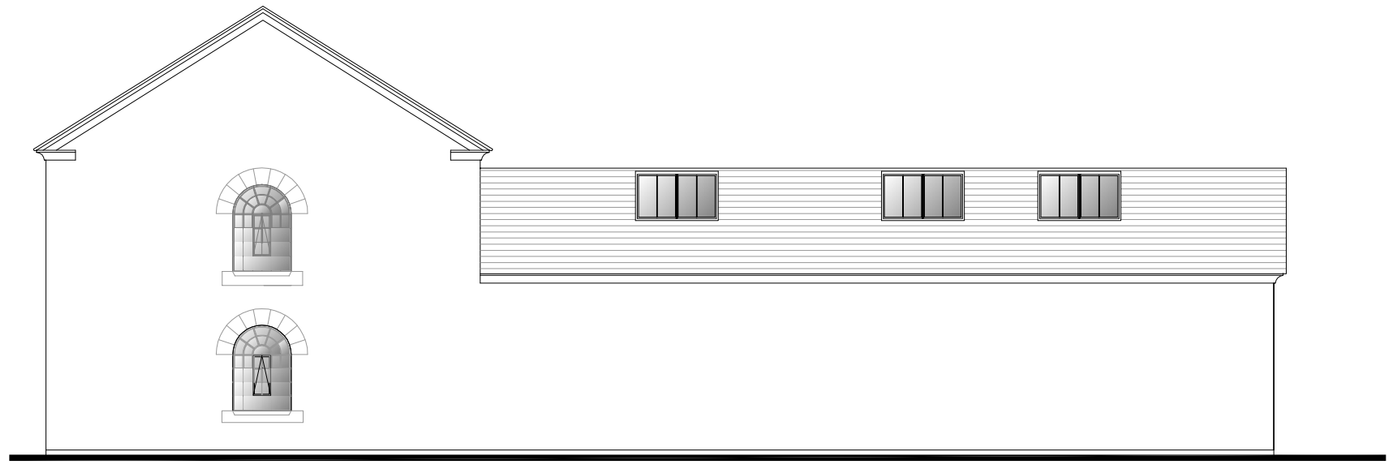

Existing South West Elevation 1:100



Existing North East Elevation 1:100

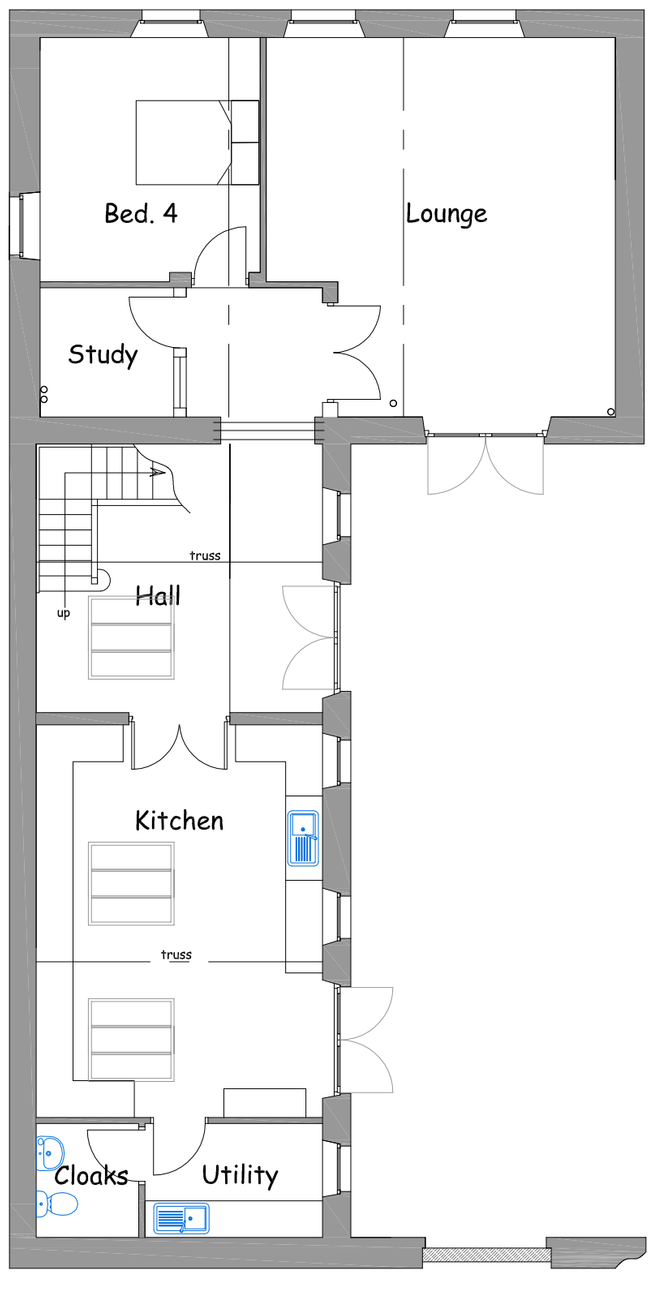

Existing Ground Floor Plan 1:100

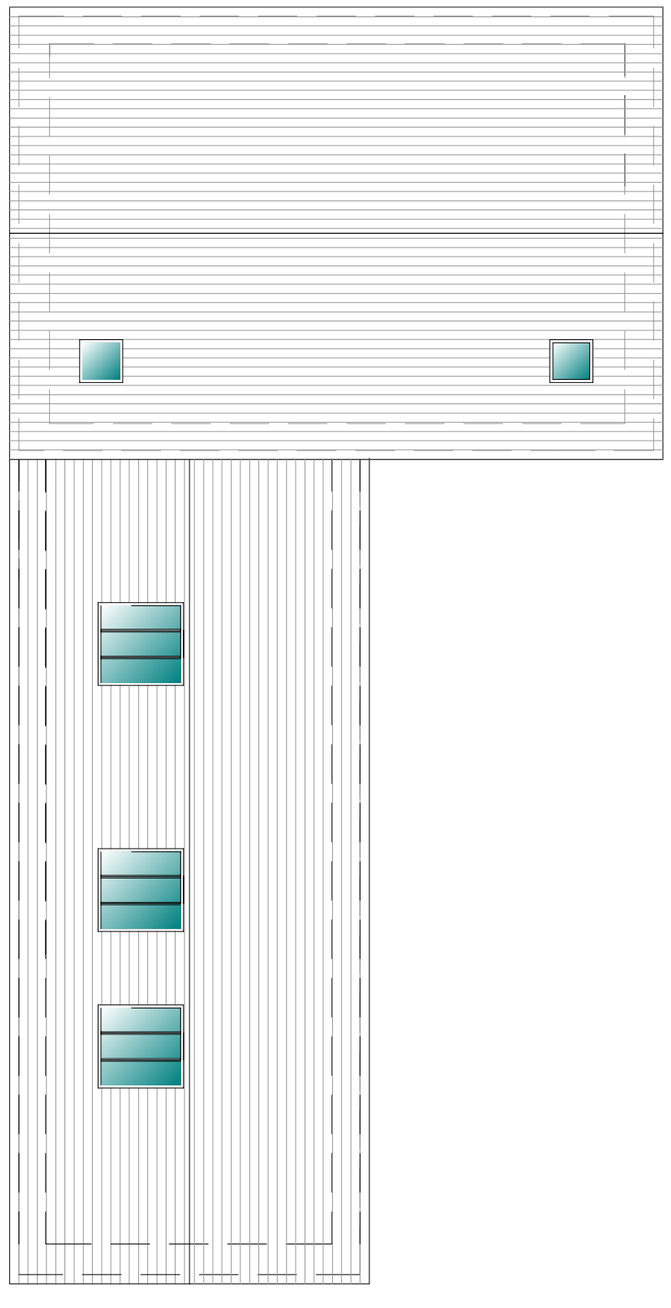

Existing Roof Plan 1:100

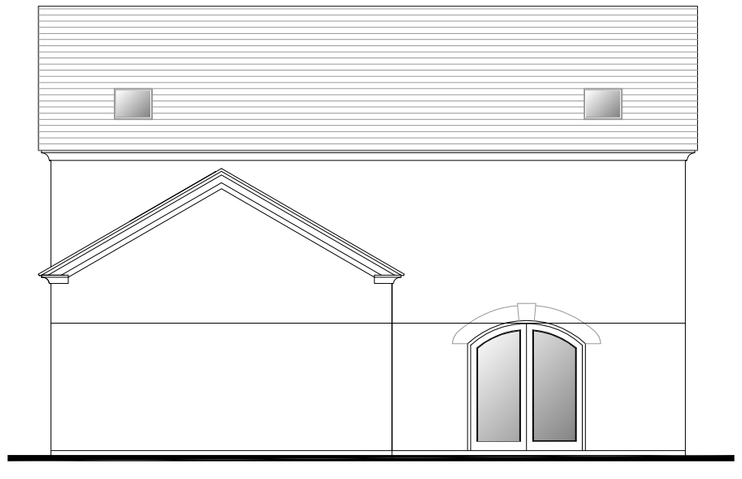

Existing South East Elevation 1:100

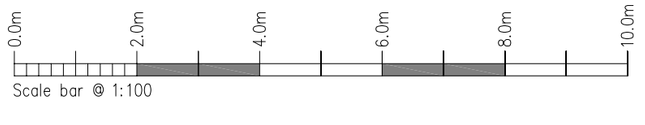

Client
Mr & Mrs J Foxall

Project:
Proposed Garage at
the Old Engine House, Biddulph Road,
Mow Cop, Staffordshire.

Title: Garage
Existing Plans & Elevations

Status:	Drawn/Date:
Planning	Aug. 2019

Scale at Size A2:	Drg.
1:100, 1:500 & 1:2500	1557-AX01A

MAC
ARCHITECTURAL DESIGN LTD
Moorland House, Moorland Road, Stoke on Trent,
Staffordshire, ST6 1JD.
Tel: 01782 503302
Email: admin@mac-architectural.co.uk