

Timber post and rail fence



Limestone chippings

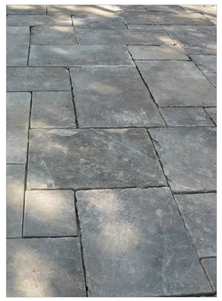

Stone paving

HEDGE PLANTING

All plant material to comply with BS3936 Pt 1: 1992 and handled in accordance with 'Handling and Establishing Landscape Plants' 1996. All planting to comply with BS4428. Hedge plants should be planted out as soon as possible after delivery. When planting it is important to keep the plants in a plastic bag to prevent drying out and exposure to light. It is essential that the roots are kept moist and dark as even a short period of exposure could damage the plants.

Planting should be carried out between November and March. Autumn planting is preferable as it usually results in better establishment. No planting should be done in very wet, frosty or snowy conditions.

Cultivate compacted ground and apply herbicide to control weed growth. Form a trench to the same depth as the roots. The plants should be set in at the same depth as they were in the nursery. Hedge to be planted as a double row with plants staggered to produce a dense solid hedge with suitable stems for laying. Planting to comprise 6 plants per metre, in two rows about 250mm apart with plants at approximately 450mm in each row. Damaged or dead shoots should be removed at planting. Firm plants in place and cover with well rotted mulch and topsoil. Provide plastic tree guards for protection to young plants.

The hedge to comprise a range of local, native species of local provenance appropriate for the soil conditions. Plants should be 400 - 600mm high transplants. Species to be incorporated into the hedge to be Hawthorn (Crataegus monagyna) approximately 50%, Field Maple (Acer Campestre) approximately 30% and Holly (Ilex aquifoliaceae) approximately 20%. Different species to be incorporated in groups of 3-5 plants across both rows of the hedge.

Provide a timber post and rail protective barrier 1m away from the planting to protect the hedge from grazing.

In the first subsequent planting season after the initial planting, all plant losses are to be replaced.

0 1 2 3 4 5 6 7 8 9 10 11 12 13 14 15 16 17 18 19 20 21 22 23 24 25 26 27 28 29 30

Scale bar 1/250 metres

N

Livestock Building
SMD/2018/0591

Fodder & machinery storage shed
DET/2015/0049

Livestock building & below ground slurry store
SMD/2020/0054

Existing gate position

Stone paving around building

Bio-digester sewage treatment plant

Agricultural timber post and rail fencing alongside hedgerow of indigenous native species

Lawn

Driveway and Parking
Limestone chippings

G1-Holly

Existing gate position

Nigel Forrester MCIOB
Building Design Services

ILETT HOUSE, SMITHY BANK, ALTON, STAFFS, ST10 4AD
TEL 01538 702164

www.nigelforrester.co.uk www.sap-calc.co.uk

CLIENT

Mr T & Mrs L Allen

PROJECT

Proposed new dwelling
at
Four Meadows Farm
Foxt Road
Foxt
Staffordshire
ST10 2HN

DRAWING NUMBER 20/598/06

Landscaping details

SCALES 1/250 @ A1