PLANNING ISSUE



Proposed North Elevation 1:50

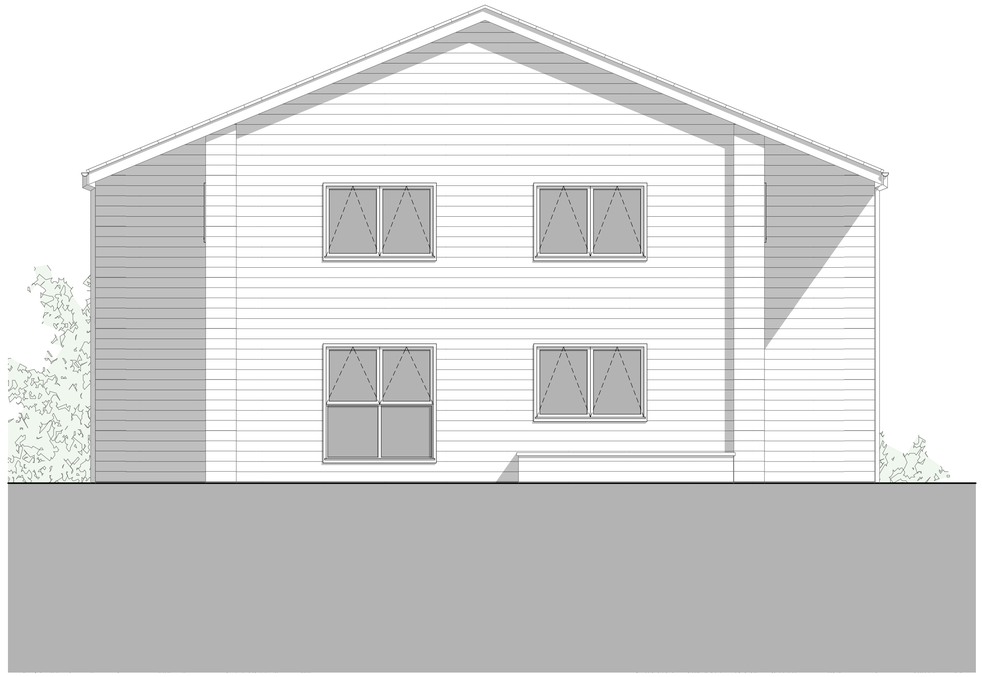

Proposed West Elevation 1:50



Proposed South Elevation 1:50

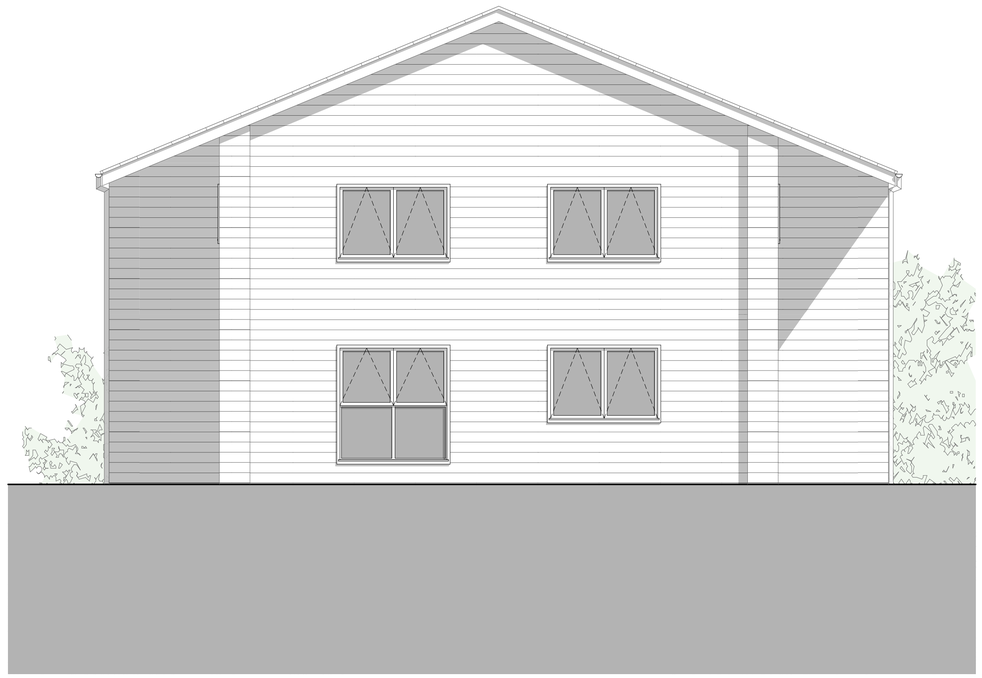

Proposed East Elevation 1:50

1:200 2m 4m 6m 8m 10m 12m 14m
1:100 1m 2m 3m 4m 5m 6m 7m
1:50 1m 2m 3m
1:125 1m 2m 3m 4m 5m 6m 7m 8m 9m
1:1250 10m 20m 30m 40m 50m 60m 70m 80m 90m

© This drawing and the works depicted are the copyright of Lime Architecture Ltd and may only be reproduced with written permission. No alteration to the design or specification in part or whole to be made without the written approval of the Lime Architecture Ltd. All dimensions and levels depicted are subject to checking on site. Any discrepancies to be immediately notified to office of origin. Figured dimensions only to be used.
The information contained in this drawing must only be used at the named location. The location of any services indicated on this drawing are approximate only and must be checked on site by the main contractor before commencing works. It is considered that a competent contractor will be able to identify hazards associated with the project from the information above, and take the necessary precautions to deal with any risks to health and safety.

Rev	Issued By	Date	Description
D	HC	21.04.20	Planning Issue.
C	HC	27.08.19	Windows added and sizes altered.
B	HC	13.08.19	Elevations and layout amended.
A	HC	19.07.19	Revised to suit client comments.

lime architecture
Lime Architecture Ltd
Park Lodge Buildings
Bagots Park
Abbots Bromley
Staffordshire
WS15 3ES
Tel: 01283 820912
www.lime-architecture.co.uk
email: info@lime-architecture.co.uk

Client:
Amos Group Ltd.

Project:
Proposed Development at
The Ramshorn Estate, Ramshorn Road, Oakamoor, ST10 3BZ

Drawing Title:
Proposed Elevations - Plot 9

Date: 21/04/2020	Scale: 1:50 @ A1	
Drawn: HC	Drawing No. **2017-10-11**	Revision: **D**
Status: PLANNING ISSUE		