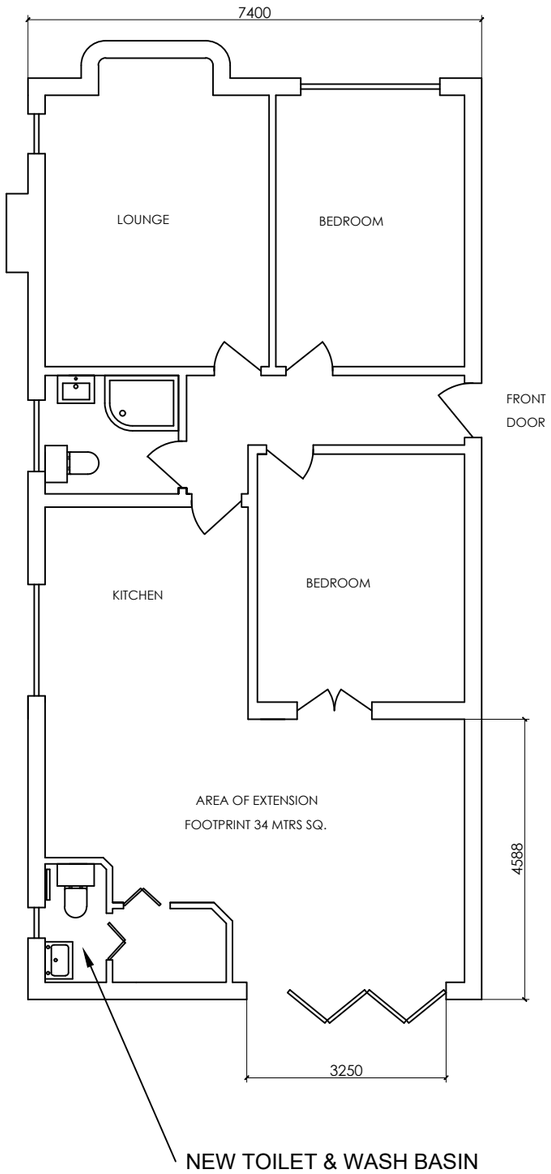

Proposed Ground Floor Plan- 1:100

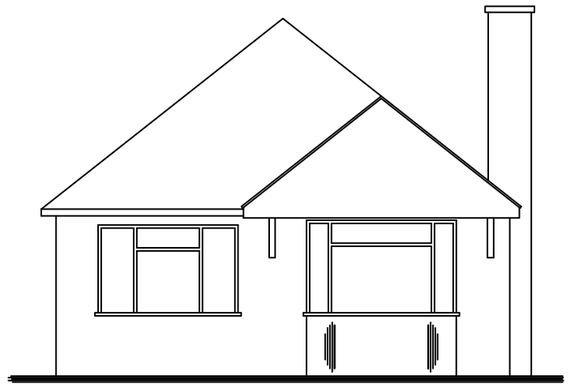

Proposed Front Elevation- 1:100

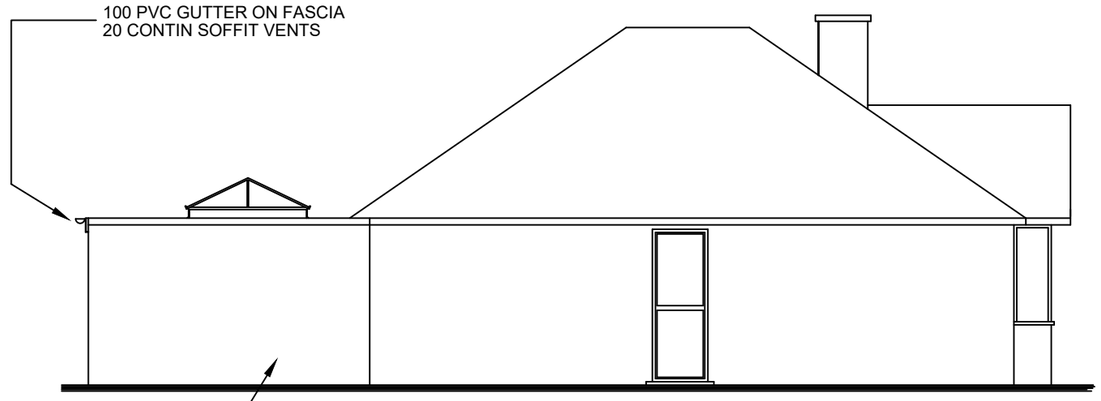

Proposed Side Elevation- 1:100

OUTER SKIN OF EXTENSION TO BE BLOCK BUILT SKIMMED WITH K-REND SIL K1 IVORY. 100MM CAVITY, FULL FILL CROWN DRYTHERM. 100MM THERMALITE SHIELD BLOCK DRY LINED

EXTENSION BUILT UPON:-
65 SCREED ON 100 CONCRETE ON
300 MU DPM ON 120 KINGSPAN
K3 ON 300 MU DPM ON 150
BLINDED HARDCORE
ALL TO MEET CURRENT
BUILDING REGULATIONS

BUILDERS TO CHECK EXISTING
DRAIN INVERT LEVELS TO
ENSURE ANY NEW DRAINAGE CAN
ACHIEVE ADEQUATE FALLS

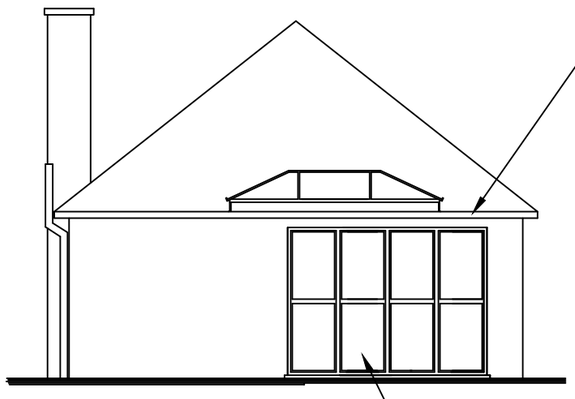

Proposed Rear Elevation- 1:100

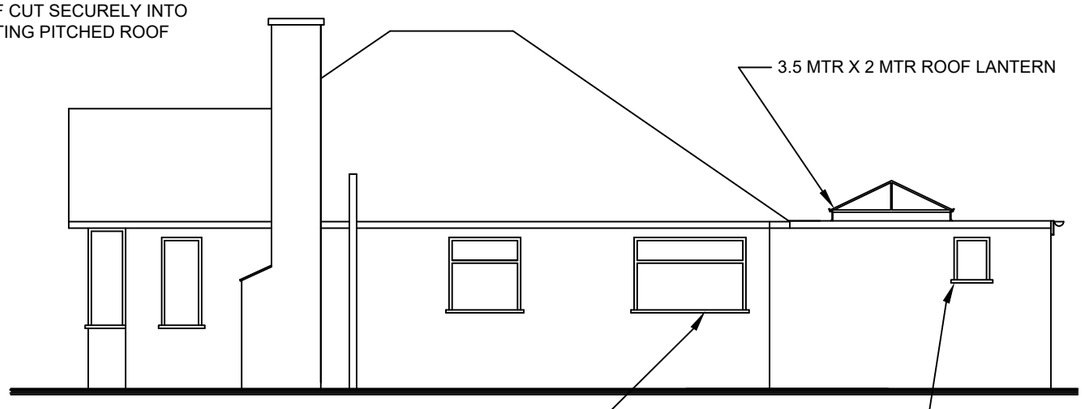

Proposed Side Elevation- 1:100

SCALE BAR 1:100

1 2 3 4 5 10

Disclaimer

This drawing is to be read in conjunction with all other relevant drawings & specifications provided by Post My Plans. Use figured dimensions only, all dimensions and levels to be checked on site prior to construction and any discrepancies to be highlighted immediately for the attention of Post My Plans.
Responsibility cannot be accepted for alteration and/or deviation from this design without prior acknowledgement of Post My Plans. Prior to any works commencing on site the local building control officer is to be contacted regarding the current status/revision for regulatory approval. All work to be to the entire satisfaction of the Local authority Building Surveyor not withstanding anything shown or indicated on these drawings. All workmanship and materials to be the best of their respective kind and at least equivalent of the appropriate British Standard Code of Practice. All relevant dimensions and levels to be ascertained or checked and verified on site before specific areas of work are commenced.
This drawing is the property of Post My Plans and is protected by the Design Copyright Act 1968. It should not be copied or otherwise reproduced without the express written consent of PMP

STATUS	PLANNING
CLIENT	B Fantauzzo
TITLE	102 High Lane, Brown Edge Stoke-on-Trent ST6 8RU
DRG NO.	(02 of 02)
REV	A
SCALE	SEE DWG- SCALED @ A3
DRAWN BY	Sags
DATE	30/04/20

Post My Plans
Tel: 07555291330 | Web: www.postmyplans.co.uk
Mail: info@postmyplans.co.uk
Suite F09, Genesis Centre, Stoke-on-Trent, ST6 4BF