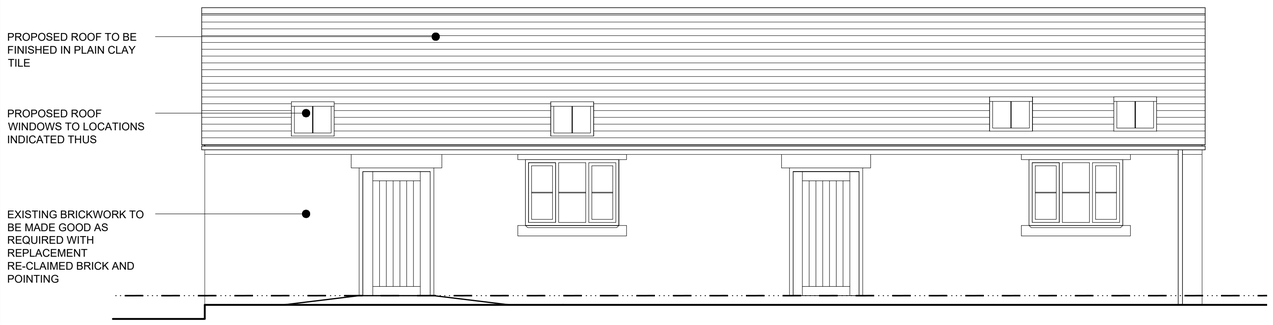

Proposed Front Elevation (West Facing)

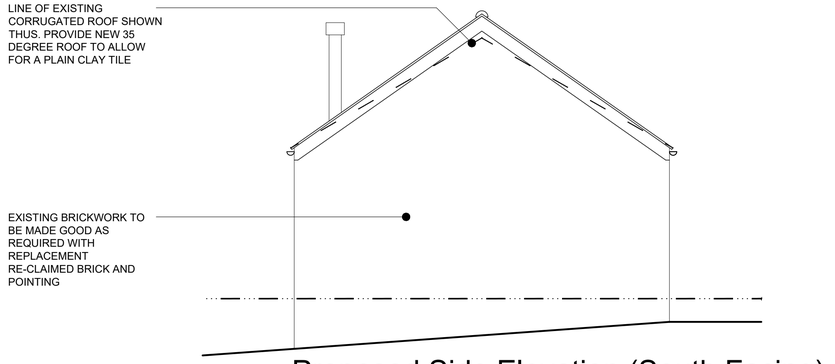

Proposed Side Elevation (South Facing)

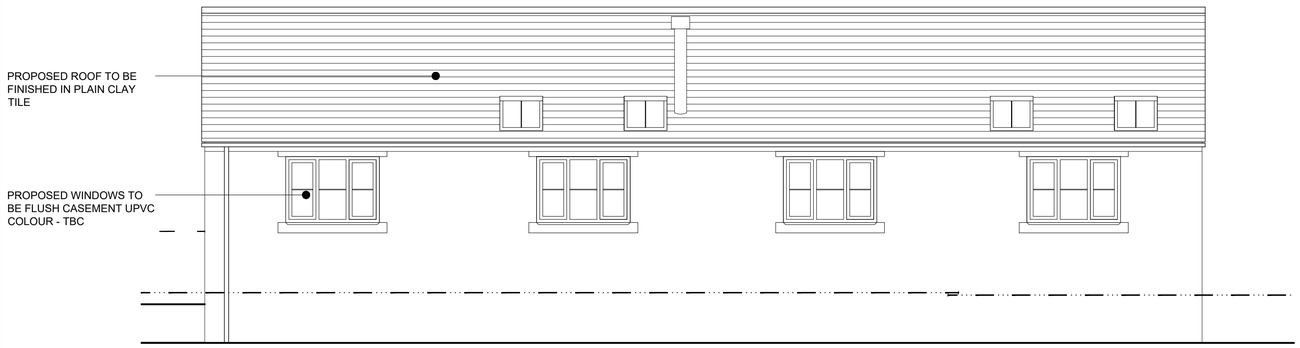

Proposed Rear Elevation (East Facing)

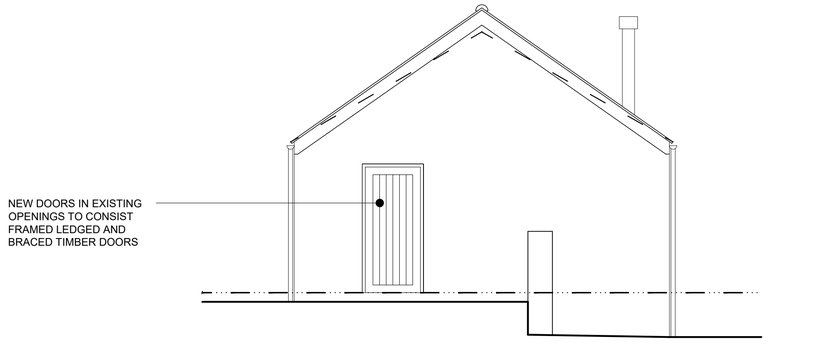

Proposed Side Elevation (North Facing)

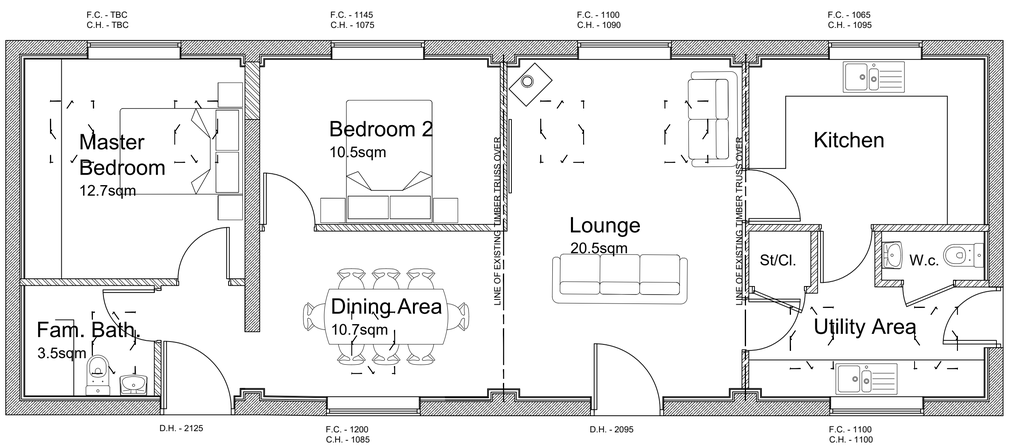

Proposed Floor Plan

SCALE BARS

1:50 (mm) 1000 2000

1:100 (mm) 1000 3000 5000

1:200 (mm) 5000 6000

1:500 (m) 5 15 25

1:1250 (m) 10 30 50 70

GENERAL NOTES

The contractor is to check all setting out dimensions are in accordance with the project specific drawings as approved by the planning department prior to commencing construction works. Contact Epoch Architecture Ltd as required for clarification.

All building work is to conform with the 2010 Building Regulations and all subsequent revised documents and to the satisfaction of the building control officer.

Works to be completed in strict accordance with all project specific documents produced in accordance with the CDM Regulations 2015.

It remains the duty of the client and contractor to establish all legal boundaries on site.

This drawing and its contents remain the copyright of Epoch Architecture Ltd.

KEY

F.C.	-	Floor - Cill Height
C.H.	-	Head Height
D.H.	-	Door Head Height
(2350)	-	Floor - Ceiling Height
(E)F.W.I.C.#	-	Existing Foul Water Inspection Chamber
(E)S.W.I.C.#	-	Existing Surface Water Inspection Chamber
(E)C.W.I.C.#	-	Existing Combined Water Inspection Chamber
(E)F.W.M.H. #	-	Existing Foul Water Manhole
(E)S.W.M.H.#	-	Existing Surface Water Manhole
(E)C.W.M.H.#	-	Existing Combined Water Manhole
(P)	-	Denotes Proposed
RWP.	-	Rainwater Pipe
SVP.	-	Soil Vent Pipe
S.S.	-	Sub-Stack
G.	-	Gulley
BIG.	-	Back Inlet Gulley
M.J.	-	Movement Joint

Revision	Description	Date

Client: Mr & Mrs Rutter

Project: Brooks's Barn, Hurst Road, Biddulph Barn Conversion

Drawing Title: Proposed Floor Plan & Elevations

Drawing Ref. P191 - 201 Rev.:

Date: 07/04/20 Scale: 1:50 Size: A1

Status: Feasibility | Bldg. Regs | Contract

Planning | Tender | Construction

EPOCH ARCHITECTURE ©

EPOCH Architecture Ltd, 22 Plover Drive, Biddulph, Stoke-on-Trent, Staffordshire, ST8 7UJ
T: 01782 698731
M: 07709390128
E: jonathan@epocharchitecture.co.uk
W: www.epocharchitecture.co.uk

Chartered Institute of Architectural Technologists Registered Practice