Stable A as existing
scale 1:50 @ A1

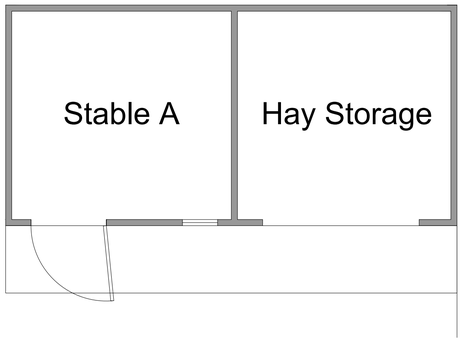

Stable B as existing
scale 1:50 @ A1

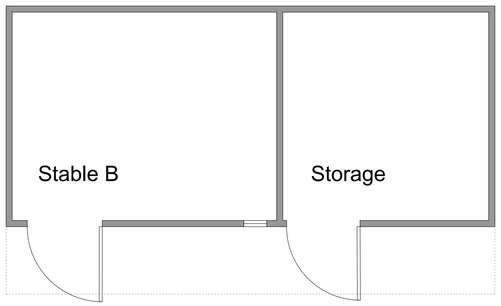

Site plan as proposed
scale 1:500 @ A1

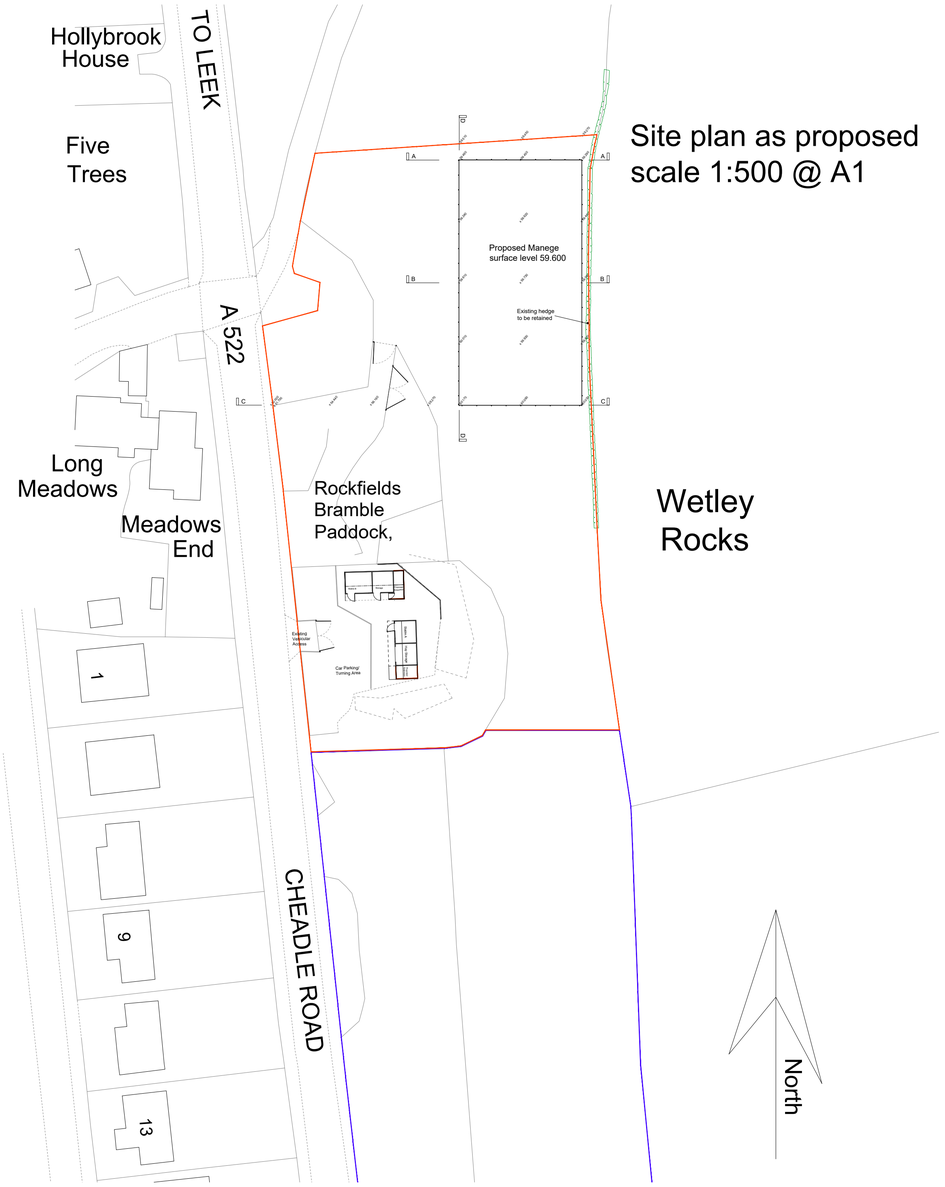

Stable A as proposed
scale 1:50 @ A1

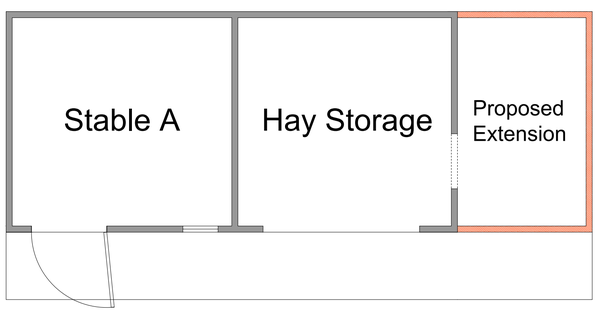

Stable B as proposed
scale 1:50 @ A1

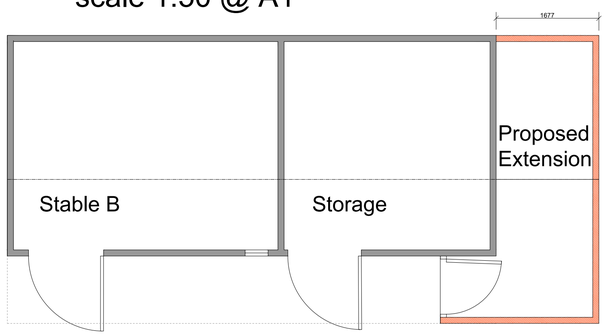

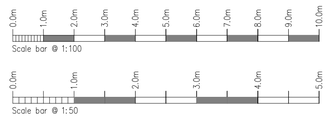

Rev.	Drawn	Comments.	Date

MAC
ARCHITECTURAL DESIGN LTD
Moorland House, 123 Moorland Road, Burslem, ST6 1JD.
T:01782 503302 E:admin@mac-arch.co.uk

Client:
Amanda Lancaster

Project:
Proposed Extensions to Stables
Rockfields Bramble Paddock,
Cheadle Road, Wetley Rocks, Staffs.

Title:
Plans

Status:
Planning

Paper Size A1: Date: March 2020 Drawing Ref: 1656-AL02C