Copyright of this drawing is vested in the Architect and it must not be copied or reproduced without consent. Figured dimensions only are to be taken from this drawing. All contractors must visit the site and be responsible for taking and checking all dimensions relative to their work. Hewitt&Carr Architects Ltd are to be advised of any variation between drawings and site conditions.
CLIENTS ARE ADVISED TO CLARIFY DIMENSIONS WITH THE ARCHITECT PRIOR TO SETTING OUT AND NOT TO SCALE FROM THE DRAWING

Rev.	Drawn	Comments	Date

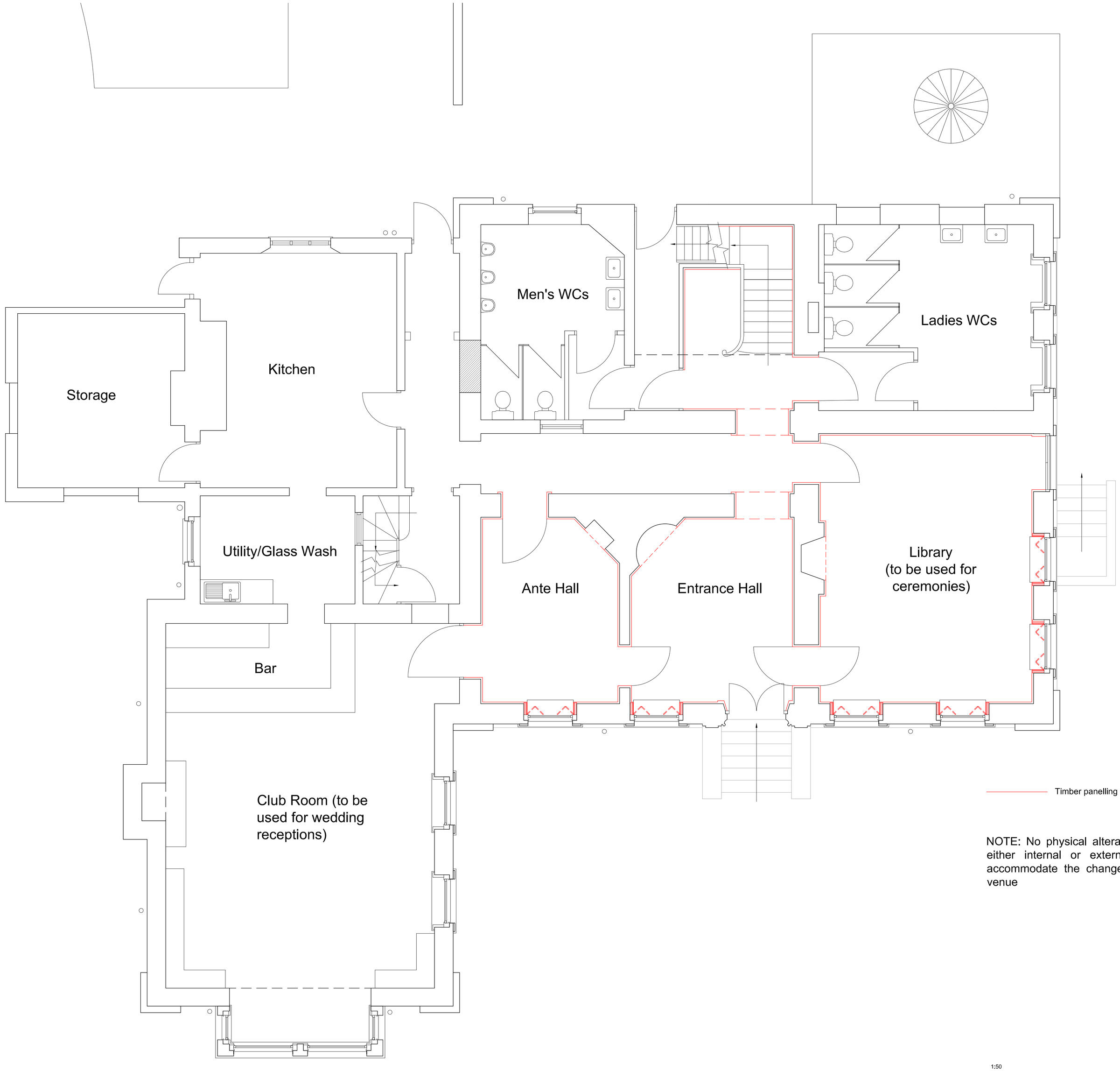

Timber panelling to internal walls

NOTE: No physical alterations to the building, either internal or external, are required to accommodate the change of use to wedding venue

1:50
1m 0 1m 2m 3m 4m 5m

GROUND FLOOR PLAN 1:50

Hewitt&Carr Architects
A: Daisy Bank House I 17-19 Leek Road I Cheadle I ST10 1JE
T: 01538 756888
E: enquiries@hcarchitects.co.uk
W: www.hcarchitects.co.uk

Client
Hales Hall Caravan & Camping Park

Project
Application for use of Grade II* listed
Hales Hall as Wedding Venue
Oakamoor Road, Cheadle ST10 4QR

Title
Plans as Proposed

Status
Planning

Date March 2020
Drawn KEW

Scale @A1 1:50
Checked

Project No 00487
Drawing No. AL(0)05
Rev

File Ref: H:\REF