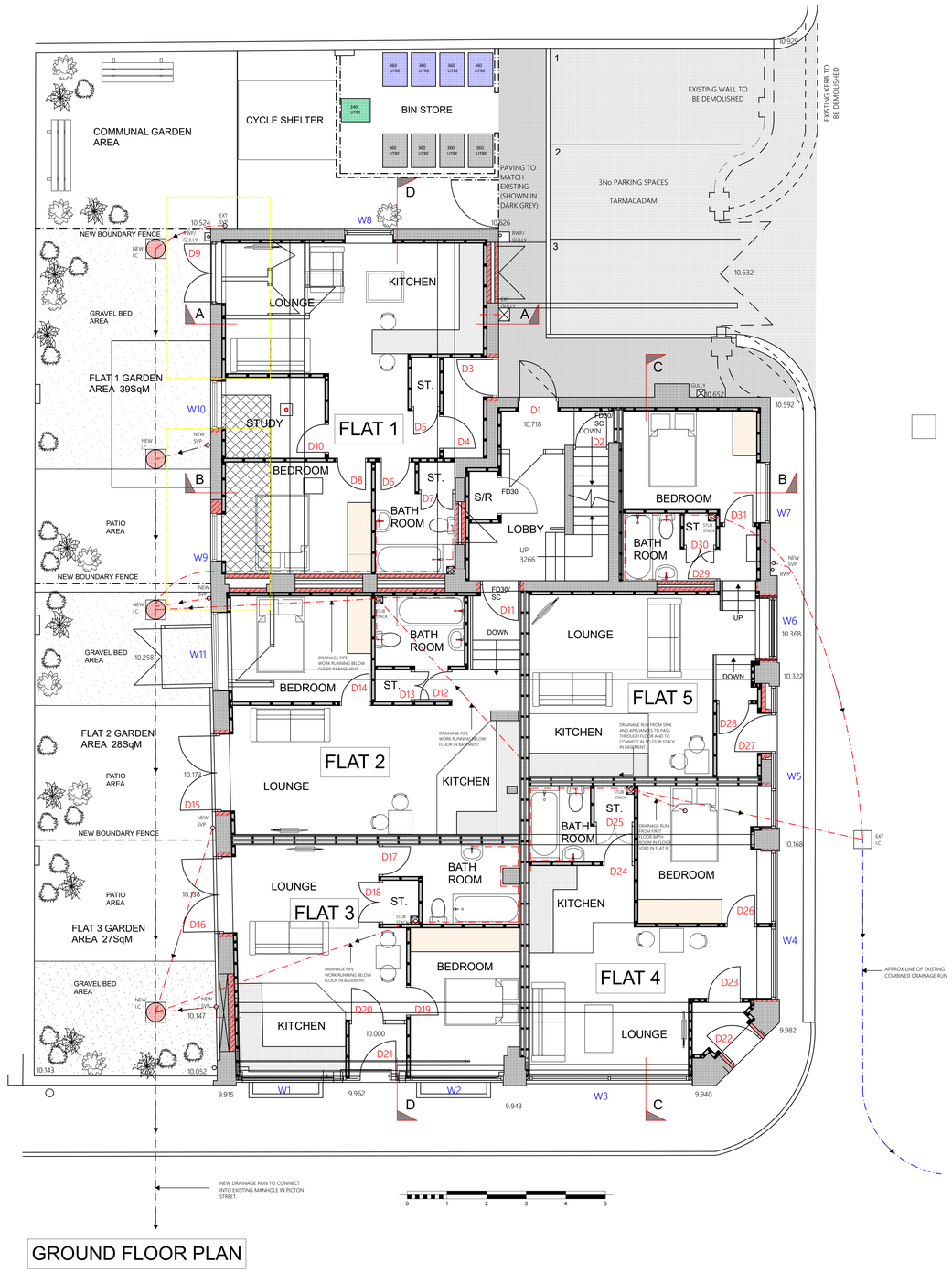

GROUND FLOOR PLAN

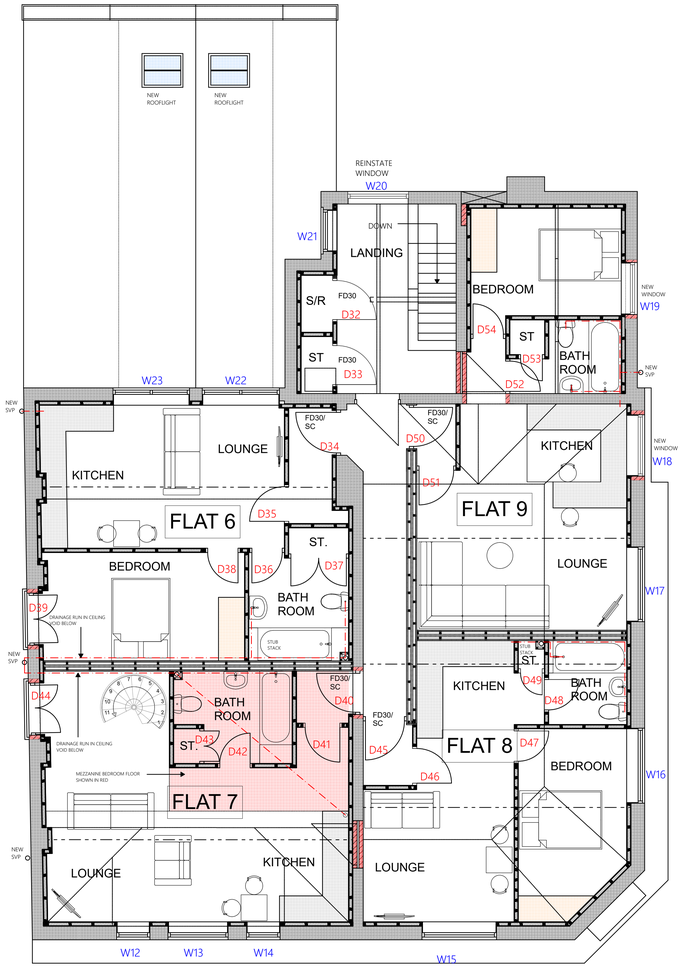

FIRST FLOOR PLAN

Drawing Status

wood goldstraw yorath
ARCHITECTS QUANTITY SURVEYORS CDM CO-ORDINATORS
Churchill House, Regent Road, Stoke on Trent, ST1 3RH.
Tel: 01782 208500 Fax: 01782 208712 E-mail: info@woodgoldstraw.co.uk
http://www.woodgoldstraw.co.uk/

Client
YOUR HOME PROPERTIES

Project
PROPOSED REDEVELOPMENT OF 34-36 PICTON STREET LEEK

Scale		Issue Date
1:50		10/03/2020
Sheet Size	Drawn	Checked
A0		

Title
PROPOSED GROUND AND FIRST FLOOR PLANS

Drawing Number	Revision ID
4333-01-05	C - WIP

CAD file path
K:\0 PROJECTS\4333 Your Home Properties\4333-01 Picton Street Proposed Apartments\Design Drawings\Planning\4333-01-05 Proposed Ground & First Floor Plans.dwg Plotted on 10-Mar-20 at 7:13pm

Copyright, Wood Goldstraw & Yorath
Contractors must work to figured dimensions only and refer any discrepancies to the Architect immediately. This drawing has been prepared for planning purposes only and to the best of our knowledge the original digital document is accurate at the stated scale. However, we cannot accept liability for the accuracy of third party digital data, or for inaccuracies arising from the printing process. Please check that the drawing you have, which we have relied upon in good faith, has dimensions are noted for reference and any further specific dimensional information can be provided upon request