Copyright of this drawing is vested in the Architect and it must not be copied or reproduced without consent. Figured dimensions only are to be taken from this drawing. All contractors must visit the site and be responsible for taking and checking all dimensions relative to their work. Hewitt&Carr Architects Ltd are to be advised of any variation between drawings and site conditions.
CLIENTS ARE ADVISED TO CLARIFY DIMENSIONS WITH THE ARCHITECT PRIOR TO SETTING OUT AND NOT TO SCALE FROM THE DRAWING

Rev.	Drawn	Comments	Date
A	KEW	Layout amended	Feb 2020

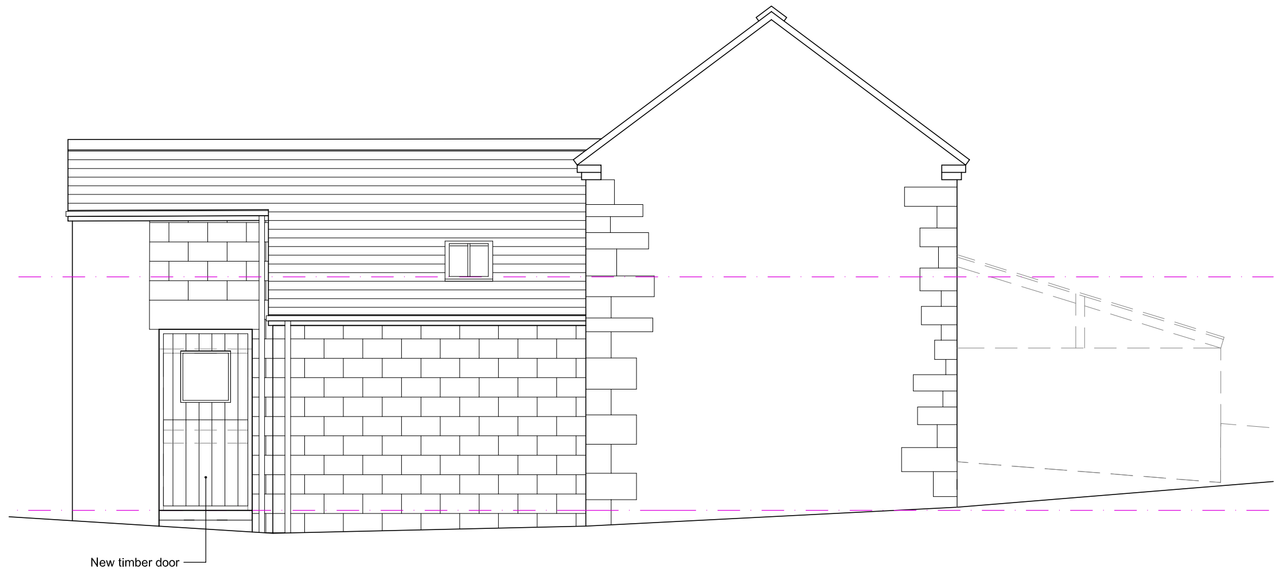

SOUTH (SIDE) ELEVATION 1:50

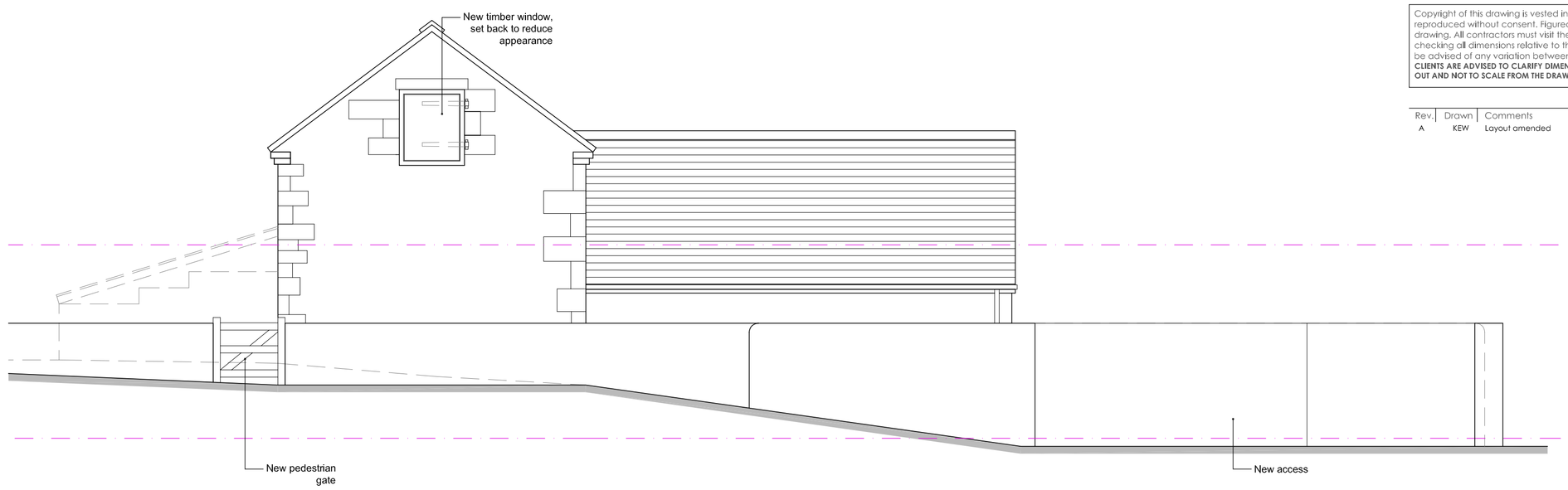

NORTH (ROAD SIDE) ELEVATION 1:50

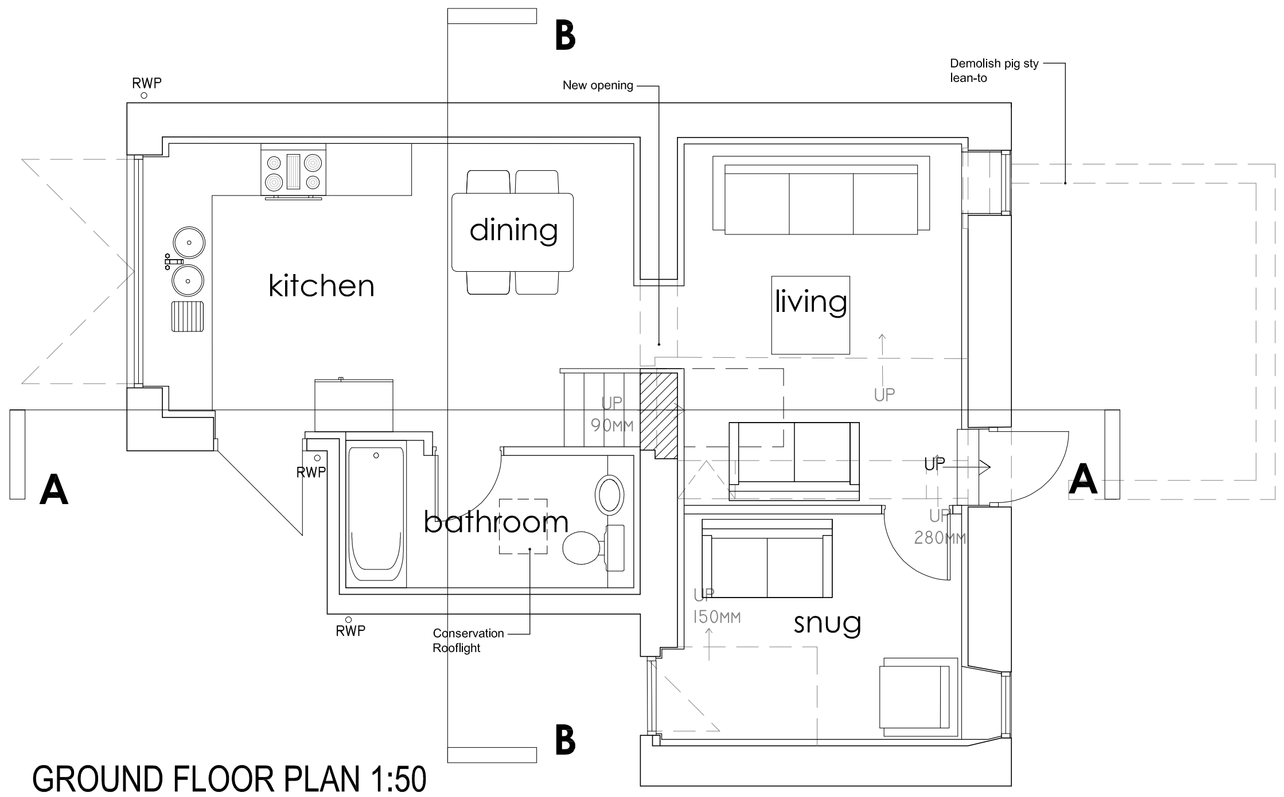

GROUND FLOOR PLAN 1:50

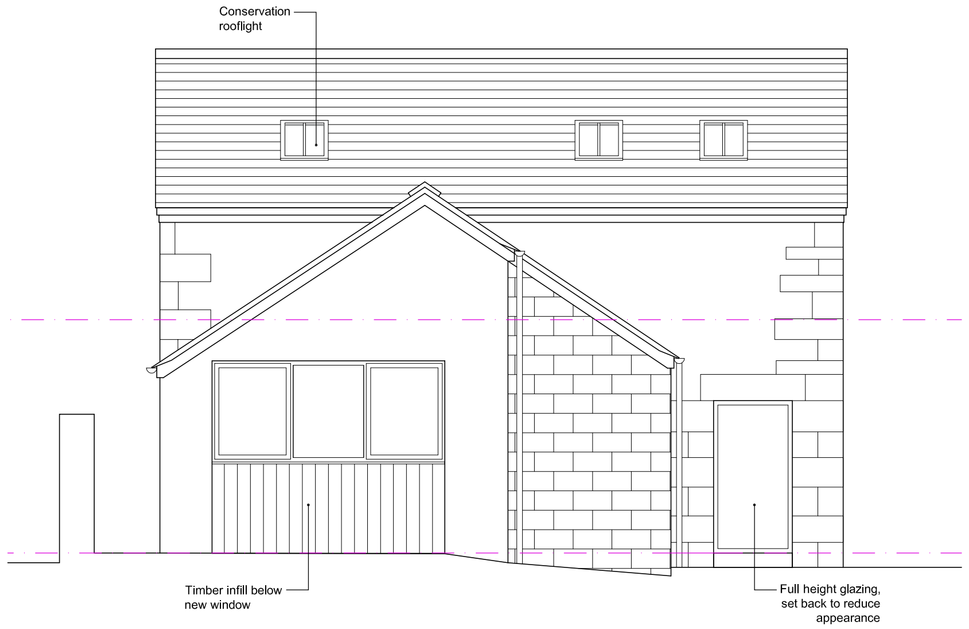

WEST (FRONT) ELEVATION 1:50

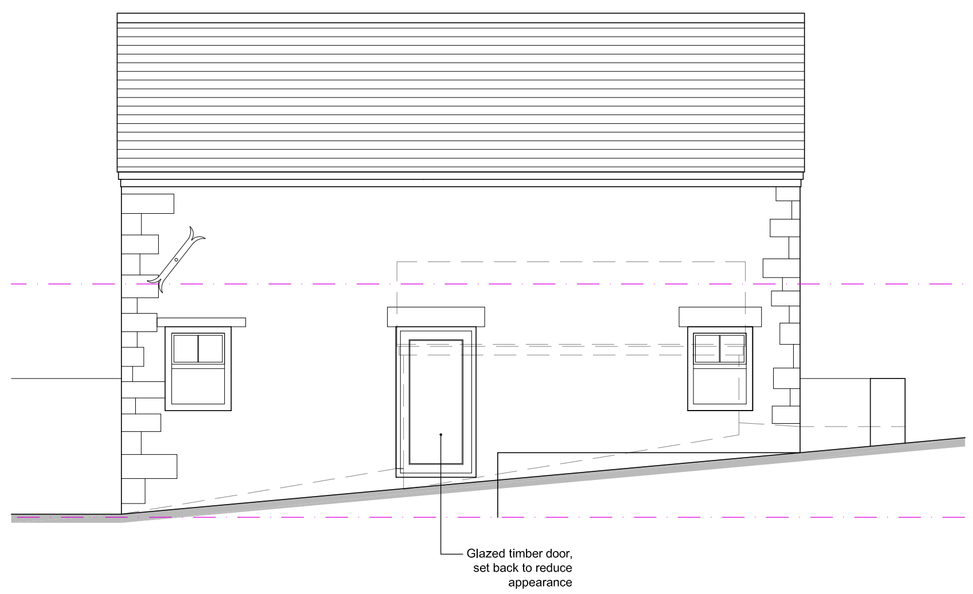

EAST (REAR) ELEVATION 1:50

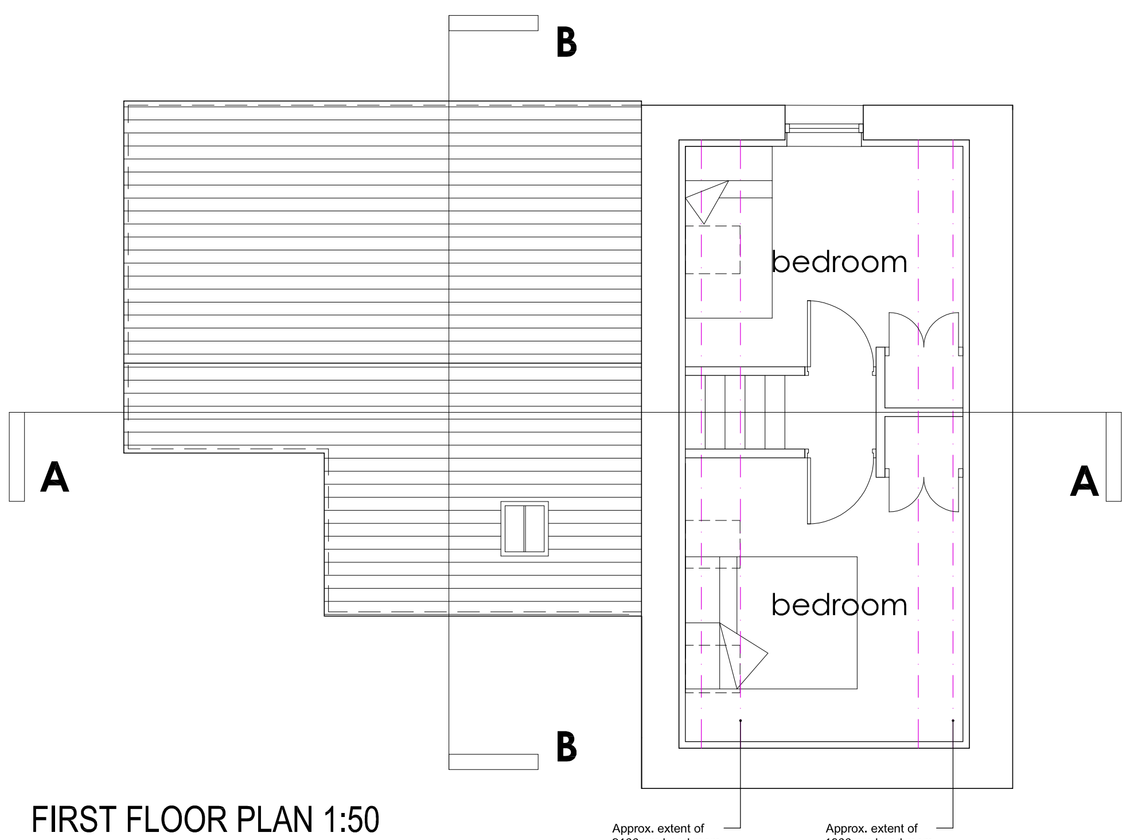

FIRST FLOOR PLAN 1:50

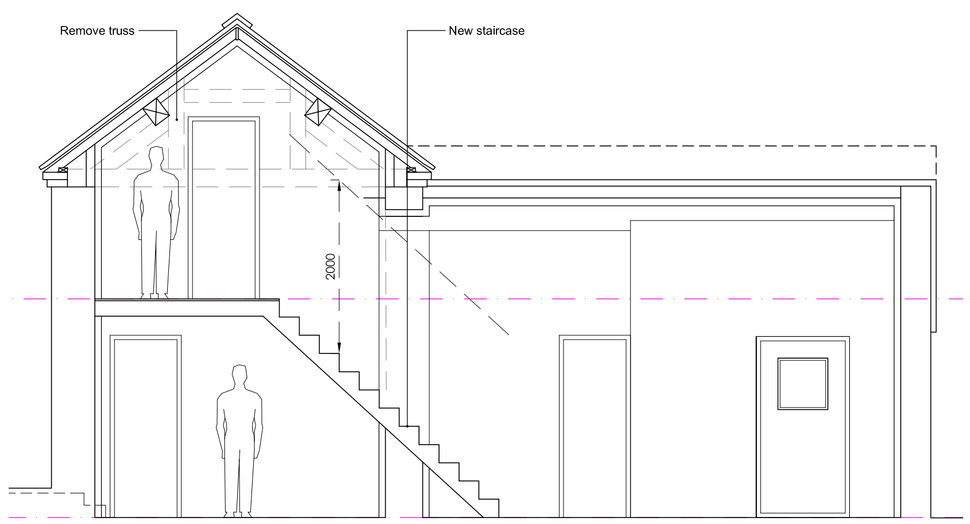

SECTION AA 1:50

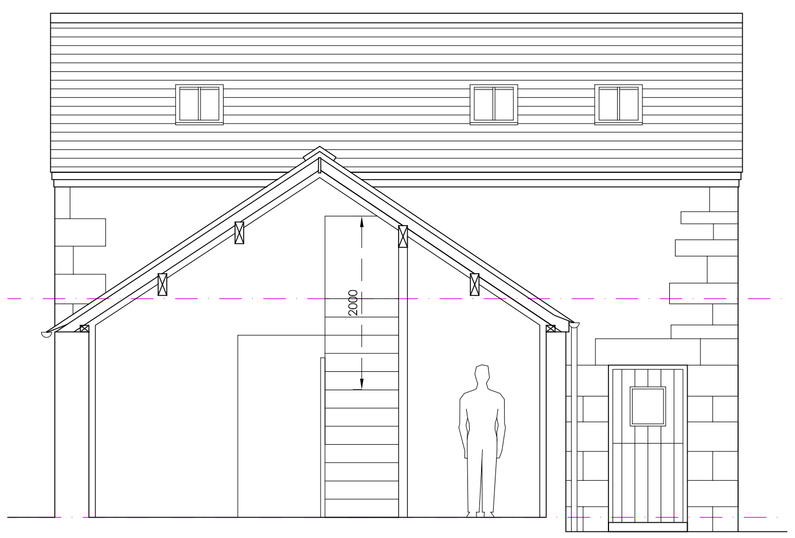

SECTION BB 1:50

1:50
1m 0 1m 2m 3m 4m 5m

Hewitt&Carr Architects
A: 2-4 Cross Street I Cheadle I Staffordshire I ST10 1NP
T: 01538 756888
E: enquiries@hcarchitects.co.uk
W: www.hcarchitects.co.uk

Client
Mr R Rushton

Project
Conversion of barn to form residential unit at School Lane, Bradnop

Title
Plans and elevations as proposed

Status
Planning

Date JAN 2020 Drawn KEW

Scale @A1 AS NOTED Checked

Project No 00803 Drawing No. AL(0)02 Rev A

File Ref: H:\REF