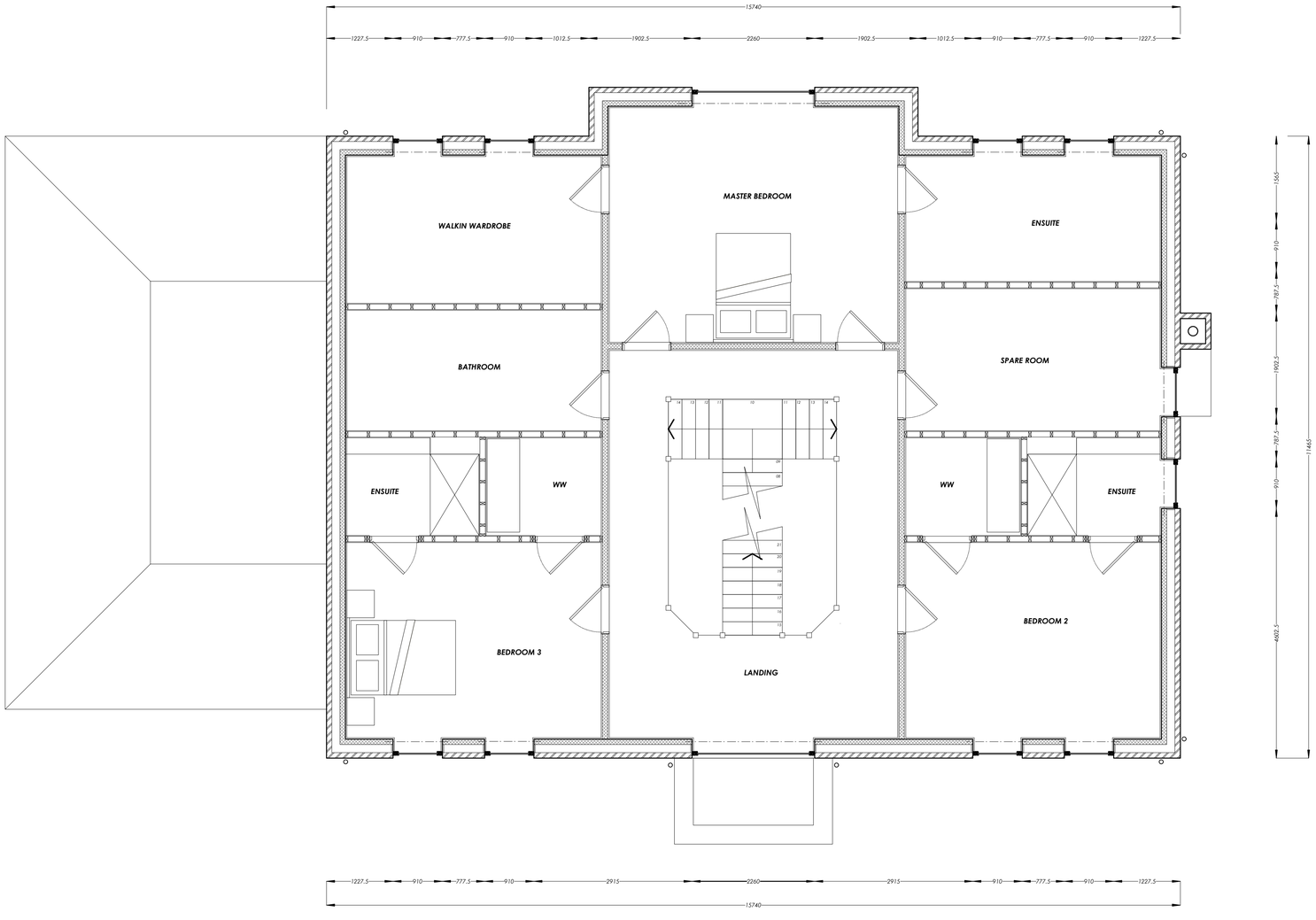

NOTES:

1.
2. All dimensions, levels, sewer inverts to be checked on site by contractor before works commence.
3. All work to comply with the current Building Regulations & latest British Standard code of practice.
4. All work maybe subject to revision on site
5. This drawing may not be copied without prior permission
6. This drawing is not intended to show details of ground conditions/ contaminants. A detailed site investigation by suitable experts is to be carried out before any works commence.

North

Project Title
MR & MRS. JORDAN WHEAWALL
ERECTION OF DWELLING AT:
PARADISE NURSERIES, CHEADLE ROAD, ST10 4HX

Drawing Title
FIRST FLOOR PLAN

Status
PLANNING SUBMISSION (RESERVED MATTERS)

Scale
1:50 @A1 *1:100 @A3*

Date
JANUARY 2020

Job No.
0718

Drawing Number
718_GA_P-004

Revision

CHRIS RALPHS | ARCHITECTS

Windsor House | Six King Street | Newcastle | Staffs | ST5 1EH
T +44(0)1782 474 099
E info@chrisralphsarchitects.com
W www.chrisralphsarchitects.com
Registered in England no. 07243969