© MAC ARCHITECTURAL DESIGN LTD 2018. All rights reserved.
This Drawing and its contents has been produced for the Client only and is not intended for any other person or for any other purpose than the Drawing Status. No part of this drawing and associated graphical contents may be reproduced, copied, modified or distributed, without the prior written consent of MAC Architectural Design Ltd.

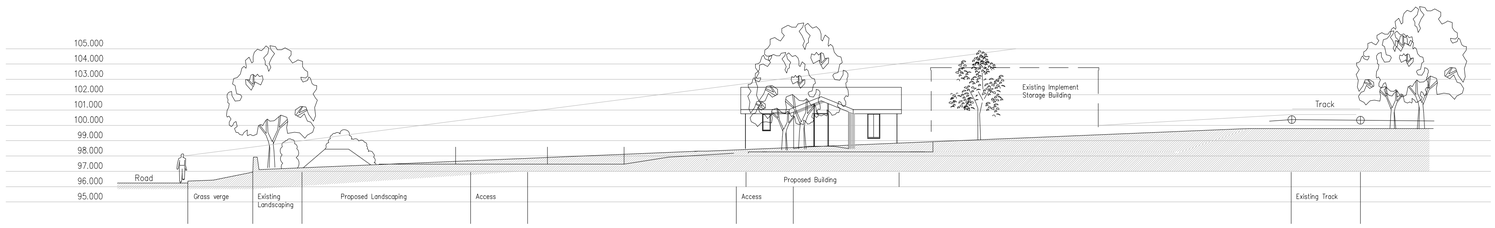

Section X-X. Scale 1:200

FACING MATERIALS:
Walls: Vertical boarded Siberian Larchwood cladding.
Window & Doors: Siberian Larchwood.
Roof: Eternit Birkdale fibre cement slates.

AREA/VOLUME:
Footprint area = 66.6 sq M. (Excluding entrance roof)
Volume = 166 cubic M. (Excluding entrance roof)
HEIGHT:
Maximum height = 4100 mm

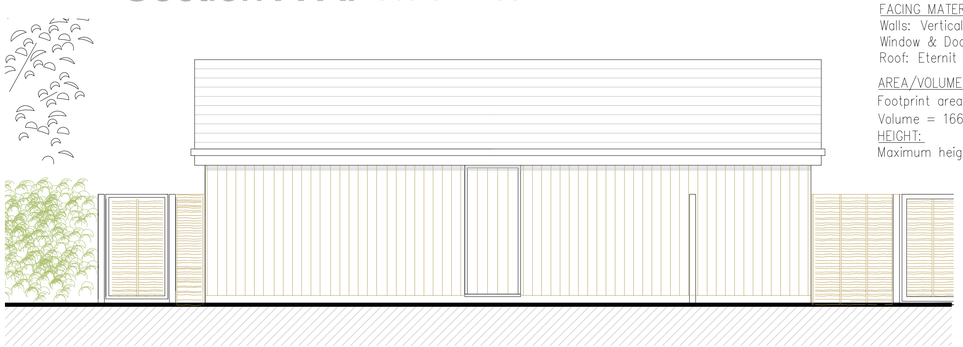

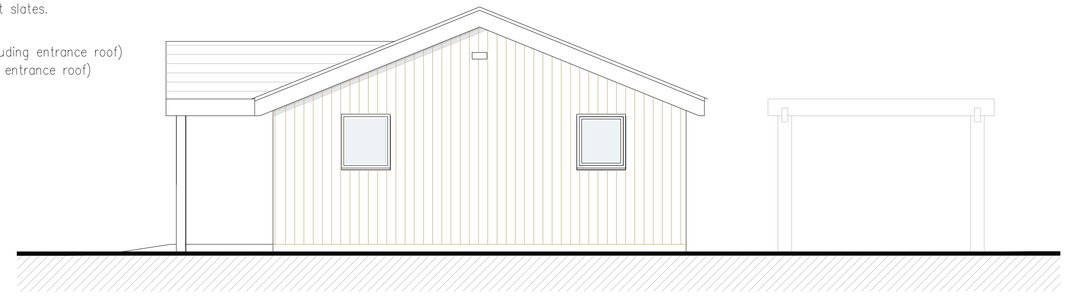

North Elevation Scale 1:50

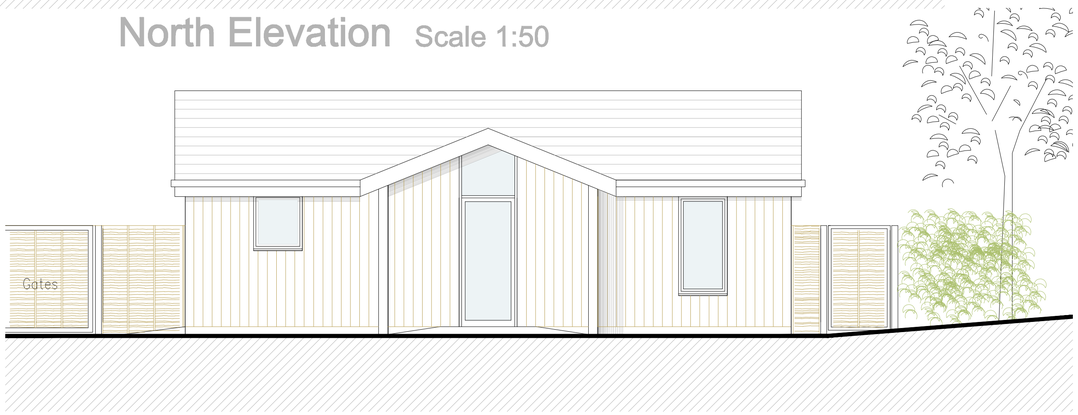

East Elevation Scale 1:50



South Elevation Scale 1:50

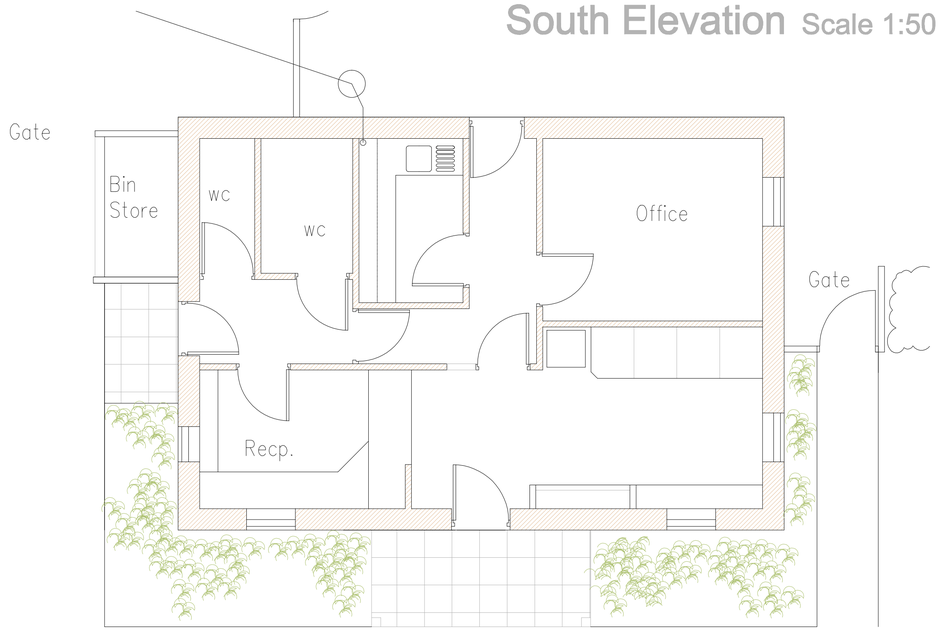

Floor Plan Scale 1:50

West Elevation Scale 1:50

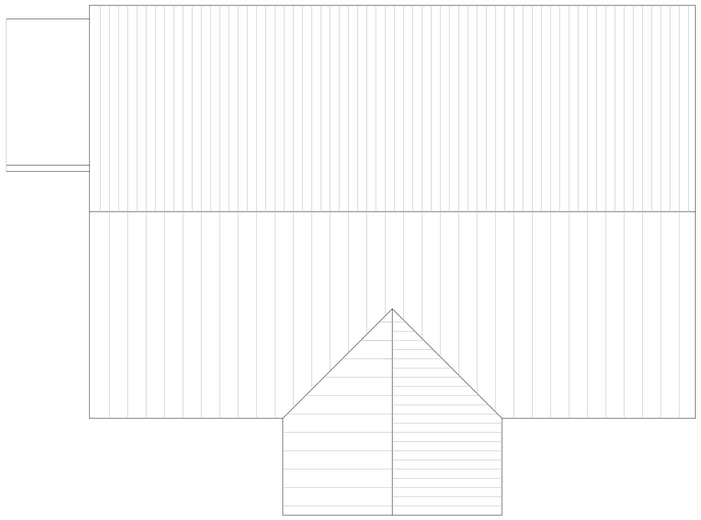

Roof Plan Scale 1:50

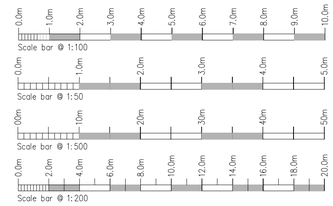

Rev.	Drawn	Comments.	Date

MAC
ARCHITECTURAL DESIGN LTD
Moorland House, 123 Moorland Road, Burslem, ST6 1JD.
T:01782 503302 E:admin@mac-arch.co.uk

Applicant:
Martins Hill Ltd.

Project:
Proposed Natural Burial Ground and Pet Crematorium at Martin Hill Nursery, Luzlow Lane, Bagnall, Stoke on Trent. Staffordshire, ST9 9JZ.

Title:
Plans and Elevations.

Status:
Planning.

Paper A1: Drawn: AC Bailey November 2019 Drawing Ref: 1644-03