

Front Elevation

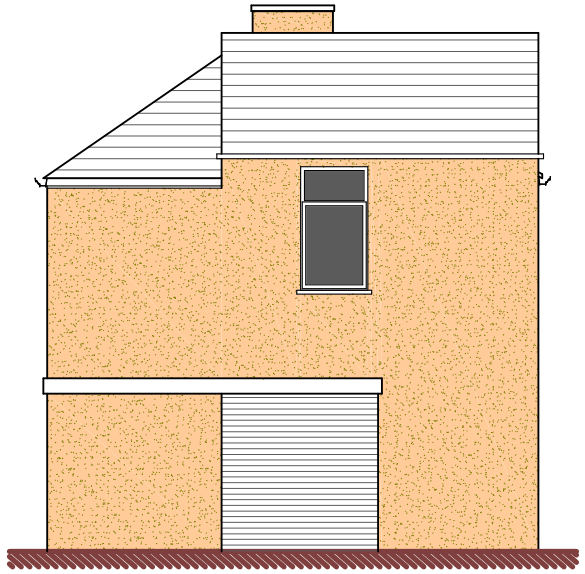

Side (South) Elevation

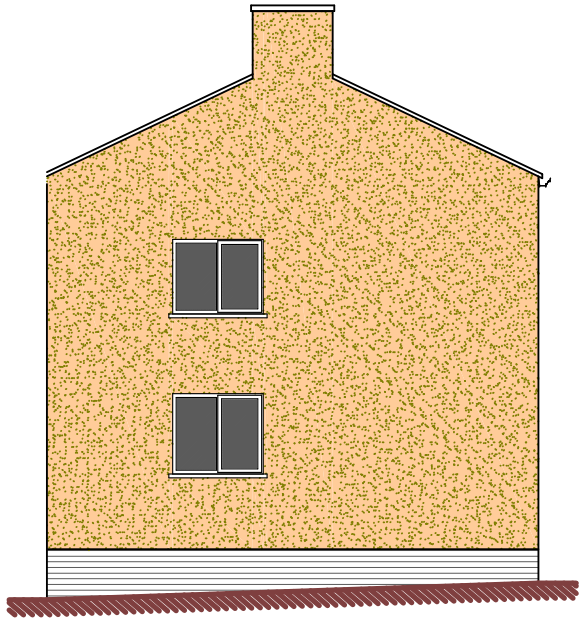

Side (North) Elevation

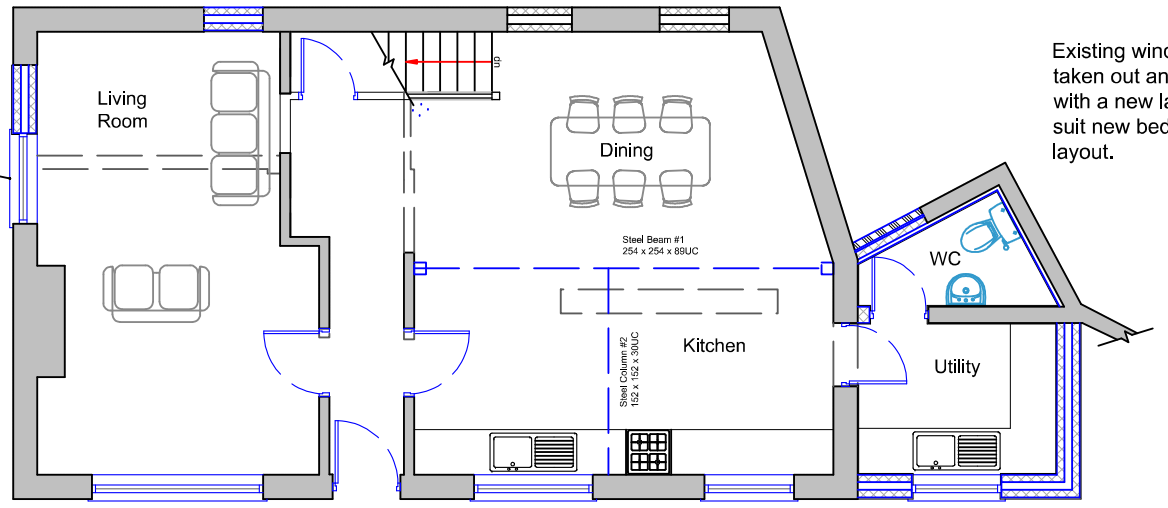

Existing window to be taken out and replaced with a larger one to suit new living room layout.

Existing window to be taken out and replaced with a new larger one to suit new bedroom layout.

Ground Floor Plan

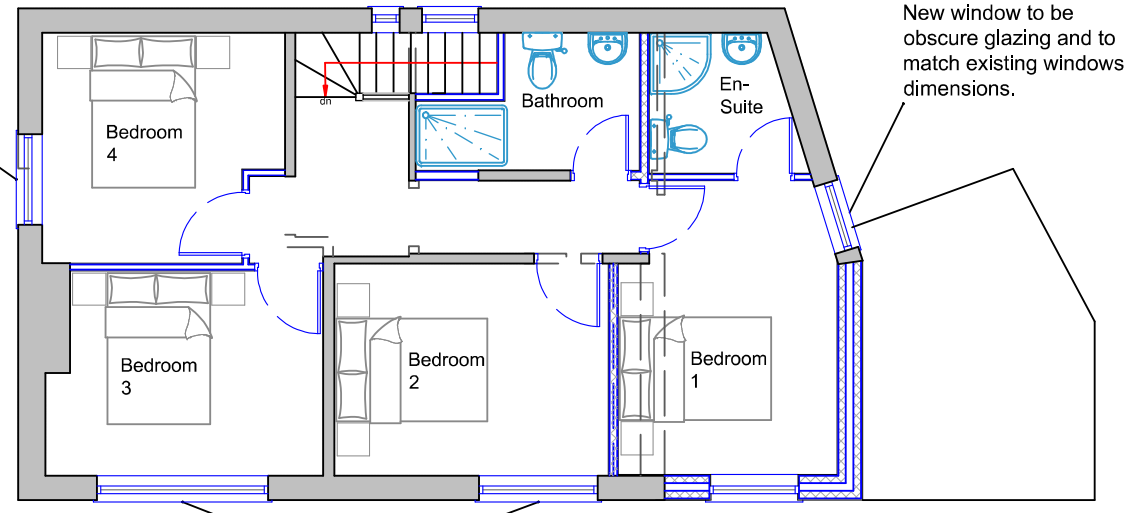

New window to be obscure glazing and to match existing windows dimensions.

First Floor Plan

New windows to be replaced with larger windows to suit new internal layout

Metres

1 2 3 4 5 10

SCALE 1:100

DBD Architectural Consultancy Ltd ©2019

1. Copyright is vested with DBD Architectural Consultancy Ltd.

2. All dimensions to be checked on site before proceeding.

3. Contractor to check/adjust dimensions of new work to suit existing conditions.
Do not assume existing structure or details are plumb, square or level.

4. Contractor must notify the architect of any discrepancies before proceeding.

5. All drawings to be read in conjunction with all other consultants drawings and specs.

Rev	Date	Description
A	31.01.20	Minor amendments

DBD Architectural Consultancy

DBD Architectural Consultancy Ltd
50 Broad Street, Leek,
Staffordshire, ST13 5NS
01538 383118
mail@dbdconsultants.co.uk
www.dbd-consultants.co.uk

Mr & Mrs Chataway
82 Fountain Street
Leek
ST13 6JY

Client

Internal Alterations &
Two Storey Extension

Project

Title

Proposed Plans

Stage: Planning

Size: A3 | Date: 09.01.2020 | Job No: 1987

Scale: 1:100

Drawing Number: PL 03A