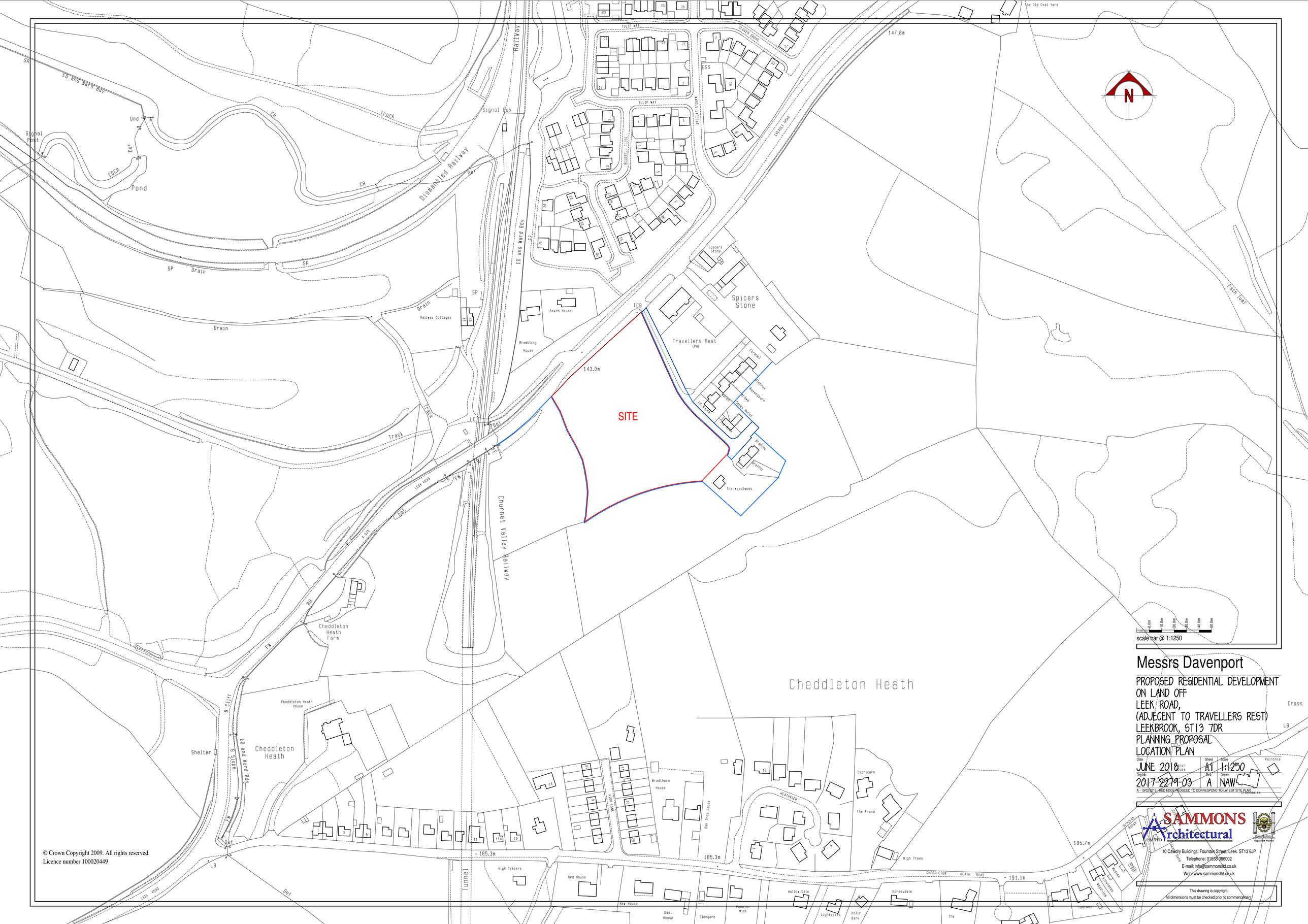

© Crown Copyright 2009. All rights reserved.
Licence number 100020449

Messrs Davenport

PROPOSED RESIDENTIAL DEVELOPMENT
ON LAND OFF
LEEK ROAD,
(ADJECENT TO TRAVELLERS REST)
LEEKBROOK, ST13 7DR
PLANNING PROPOSAL
LOCATION PLAN

Date	Sheet	Scale	Koinonia
JUNE 2018	A1	1:1250	
Dig No.	Rev.	Drawn	
2017-2279-03	A	NAW	

A - 19/02/2018 - RED EDGE REDUCED TO CORRESPOND TO LATEST SITE PLAN

SAMMONS Architectural
10 Cawdry Buildings, Fountain Street, Leek, ST13 6JP
Telephone: 01538 386002
E-mail: info@sammonsltd.co.uk
Web: www.sammonsltd.co.uk

This drawing is copyright.
All dimensions must be checked prior to commencement.