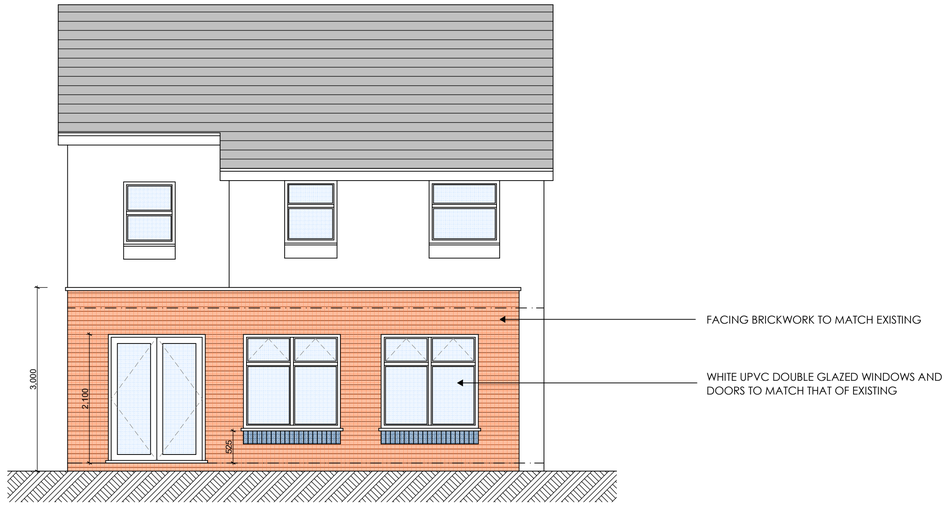

REAR ELEVATION

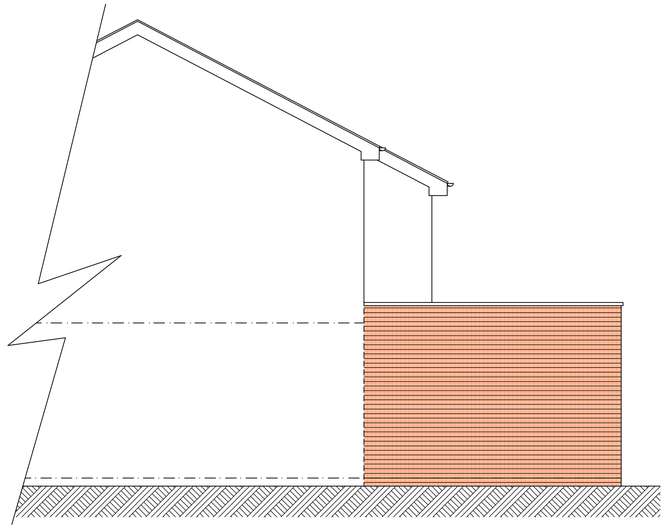

PART SIDE ELEVATION

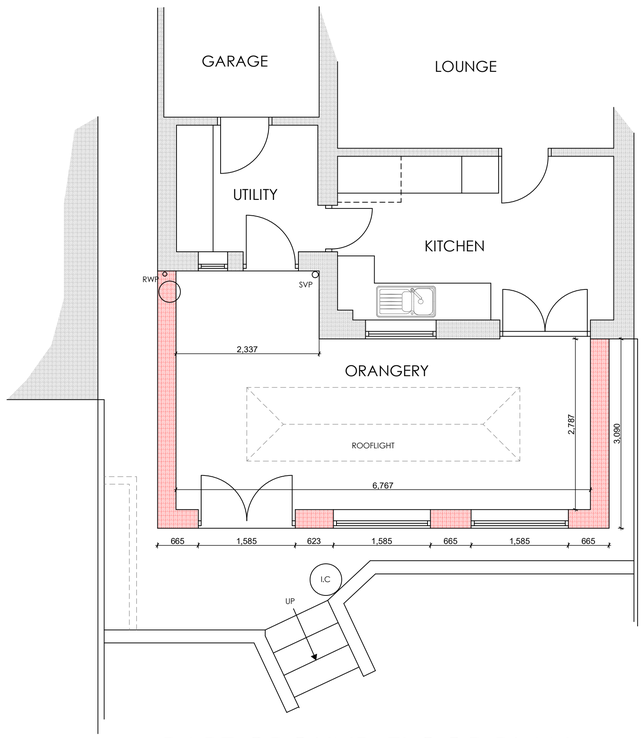

PART GROUND FLOOR PLAN

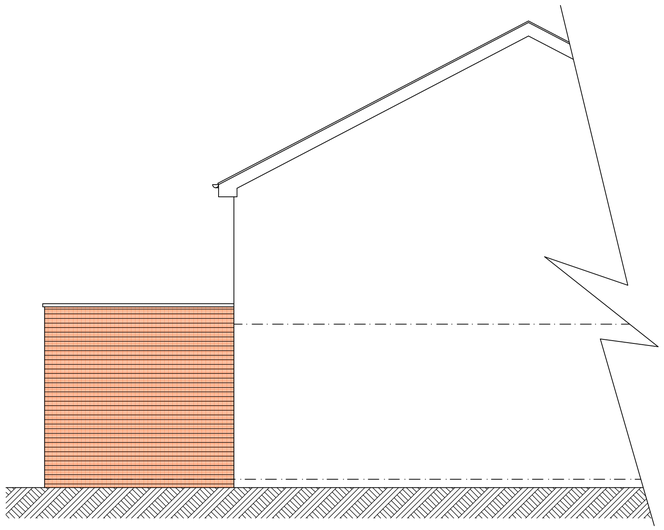

PART SIDE ELEVATION

Rev ID	Date	Comment

wood goldstraw yorath
ARCHITECTS QUANTITY SURVEYORS CDM CO-ORDINATORS
Churchill House, Regent Road, Stoke on Trent, ST1 3RH.
Tel: 01782 208000 Fax: 01782 208712 E-mail: info@woodgoldstraw.co.uk
www.woodgoldstraw.co.uk

Client.
MR AND MRS D PLANT

Project.
PROPOSED EXTENSION

Scale	Issue Date
1:50	21/01/2020
Sheet Size: A1	Drawn:

Title.
SCHEME A

Drawing Number	/ (Revision)	Revison ID
4676-01-02		A

CAD file path:
X:\0 PROJECTS\4676 Plant, Mr & Mrs D\4676-01 Proposed Orangery, 3 Oak Mount Road, Werrington, ST9 0BZ\Design\Drawings & Docs\Arch\CAD\PROPOSED EXTENSION.pln

Copyright. Wood Goldstraw Yorath LLP.

Contractors are to check all dimensions on site and refer any discrepancies to the Architect immediately. This drawing has been prepared for planning purposes only and to the best of our knowledge the original digital document is accurate at the stated scale. However, we cannot accept liability for the accuracy of third party data (OS mappings, topographical survey information, etc) used in the production of this document which we have relied upon in good faith. Key dimensions are noted for reference and any further specific dimensional information can be provided upon request.