ALL PROPOSED MATERIALS TO MATCH THAT OF EXISTING DWELLING I.E FACING BRICKWORK, DOORS/WINDOWS, ROOF TILES. WHERE POSSIBLE EXISTING MATERIALS TO BE RETAINED AND RE-USED

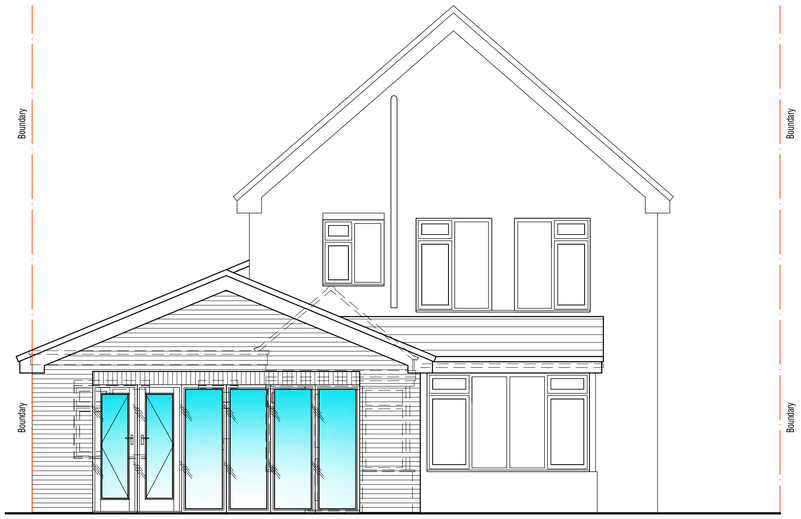

Rear Elevation @ 1:50

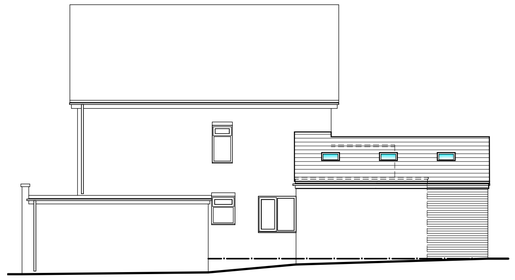

Side Elevation @ 1:100

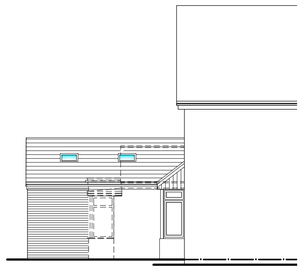

Side Elevation @ 1:100



Front Elevation @ 1:100



Rear Elevation As Existing @ 1:100

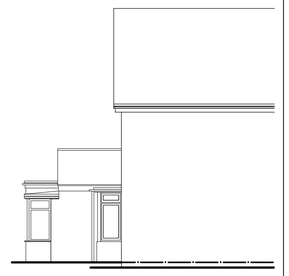

Side Elevation As Existing @ 1:100

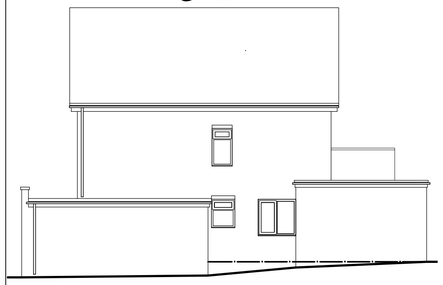

Side Elevation As Existing @ 1:100



Front Elevation As Existing @ 1:100

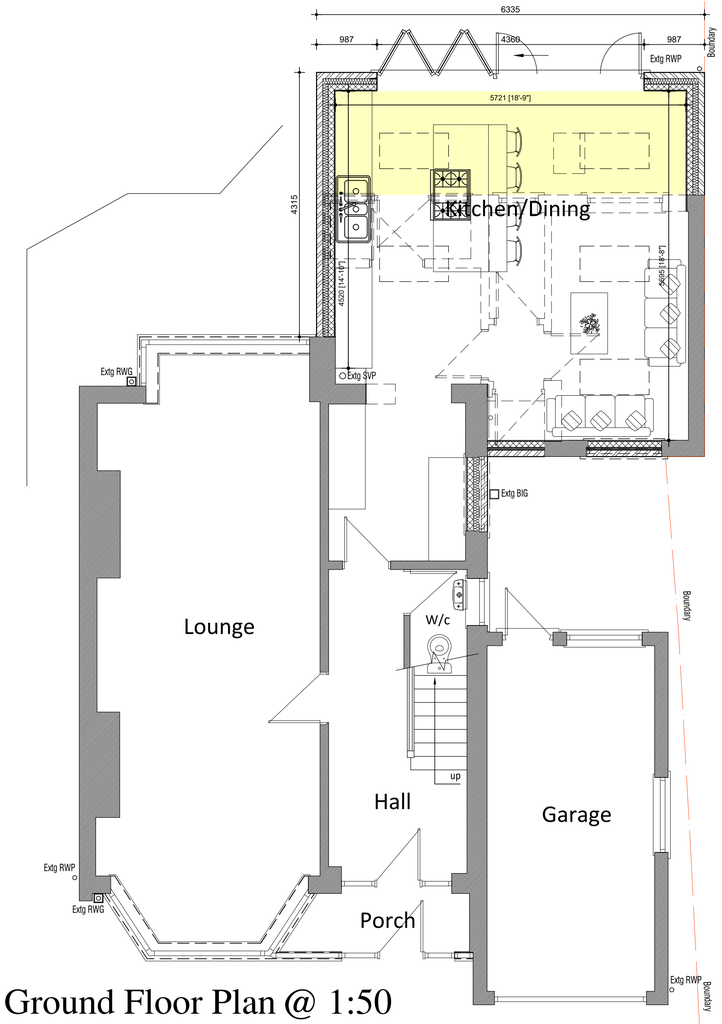

Ground Floor Plan @ 1:50

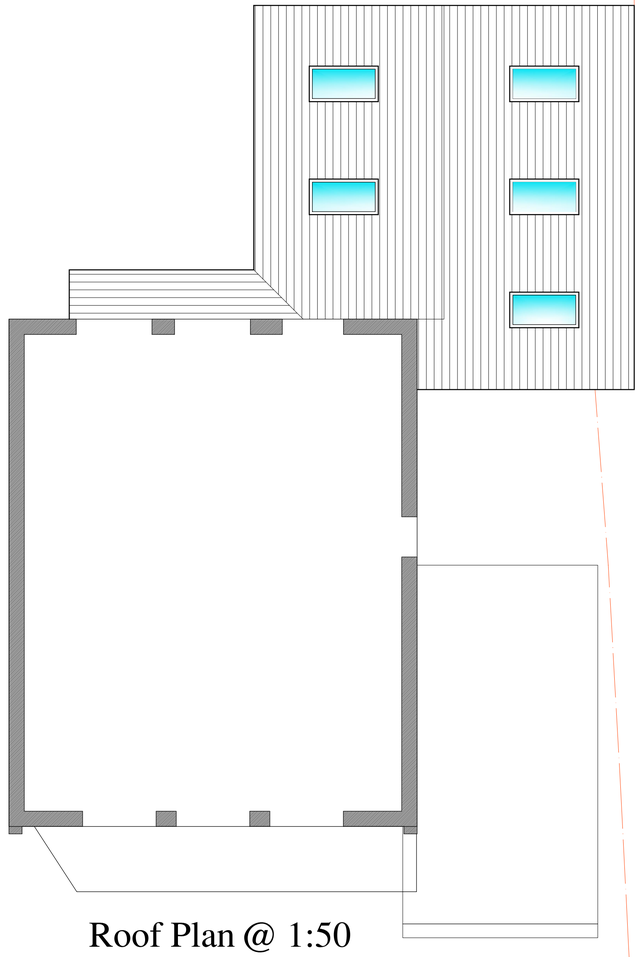

Roof Plan @ 1:50

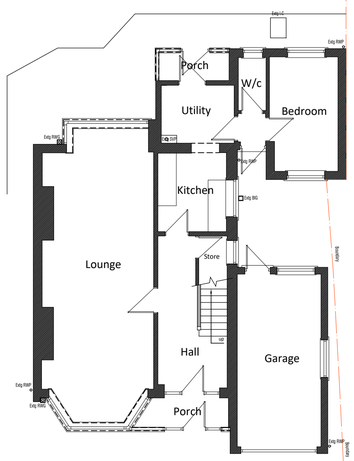

Ground Floor Plan As Existing @ 1:100

PROJECT: Proposed single storey rear extension including pitched roof over existing flat roof extension at No. 26 Dilhorne Road, Forsbrook, ST11 9DJ		SCALE(S): 1:50 / 1:100	DRG. No.: 164-1
		DATE: September 2019	REVISION: .
CLIENT: Mr & Mrs Warren	DRAWING TITLE: Planning Drawing	DRAWN BY: J.Walters	PAPER SIZE: A1