STAFFORDSHIRE
moorlands
DISTRICT COUNCIL
ACHIEVING · EXCELLENCE

Simon W. Baker B.Ed MBA MIMSPA
Chief Executive

Mr Rob Duncan
Rob Duncan Planning
70 Ferndale Road
Lichfield
Staffordshire
WS13 7DL

Mr Beardmore
Troughstones Farm
Troughstones Road
Biddulph Common
Staffordshire
ST8 7SL

Application no: SMD/2019/0534

Determined on: 09/01/2020

Town and Country Planning Act 1990 Section 192
(As amended by Section 10 of Planning and Compensation Act 1991)
Town and Country Planning (Development Management Procedure) (England) Order 2015

REFUSAL TO ISSUE CERTIFICATE OF LAWFULNESS OF PROPOSED USE OR DEVELOPMENT

Staffordshire Moorlands District Council hereby refuses to certify that on 02/09/2019; the operation specified in the First Schedule taking place on the land specified in the Second Schedule and edged red on the plan attached to this certificate, is lawful within the meaning of Section 192 of the Town and Country Planning Act 1990 (as amended), for the following reason(s):

The single-storey extension to the southern elevation of the dwelling (in accordance with plans entitled Site Plan; Location Plan; and PD Plans) is not Permitted Development by virtue of non-compliance with the provisions of Schedule 2, Part 1, Class A of the Town and Country Planning (General Permitted Development) (England) Order 2015.

FIRST SCHEDULE

Lawful development certificate for a proposed single storey side extension and single storey rear extension

SECOND SCHEDULE

Troughstones Farm, Troughstones Road, Biddulph Common Staffordshire ST8 7SL

STAFFORDSHIRE
moorlands
DISTRICT COUNCIL
ACHIEVING · EXCELLENCE

Simon W. Baker B.Ed MBA MIMSPA
Chief Executive

X B.J. Haywood

Signed by: Ben Haywood
On behalf of Staffordshire Moorlands District Council

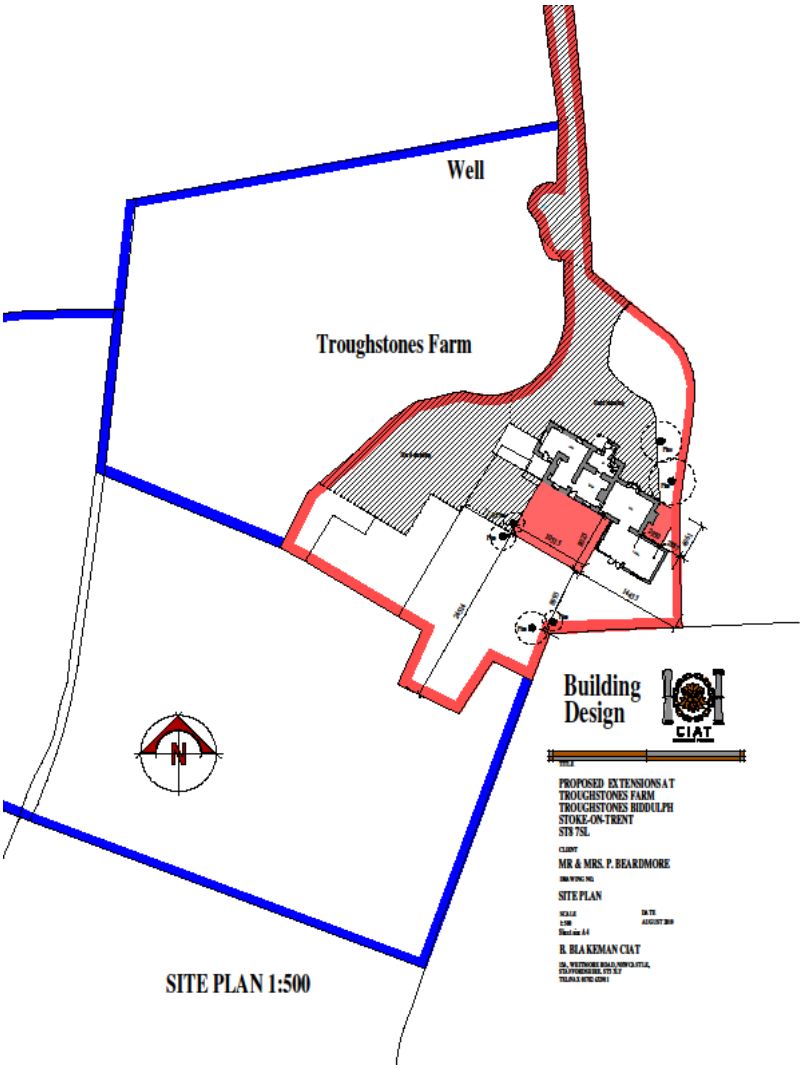

Simon W. Baker B.Ed MBA MIMSPA
Chief Executive

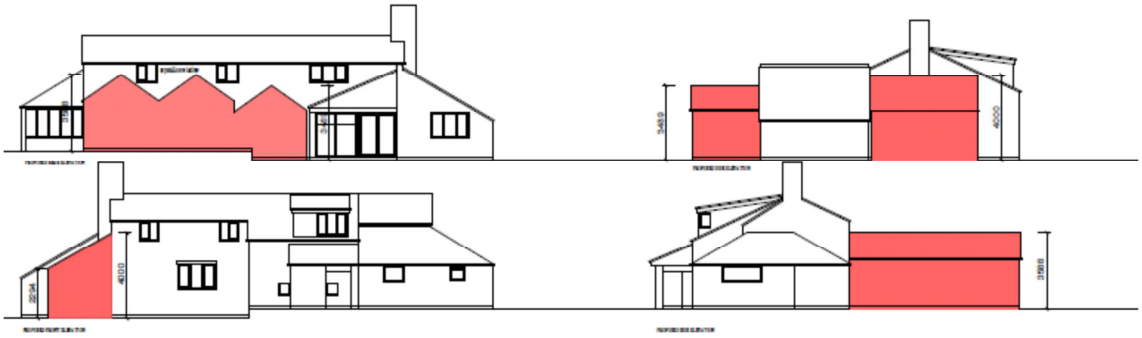

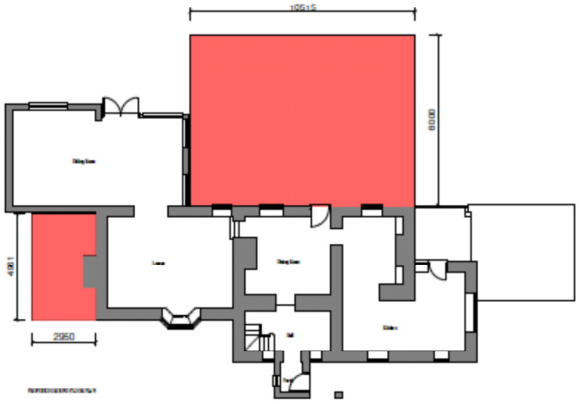

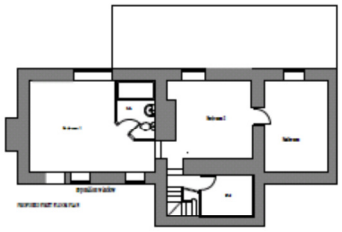



STAFFORDSHIRE
moorlands
DISTRICT COUNCIL
ACHIEVING · EXCELLENCE

Simon W. Baker B.Ed MBA MIMSPA
Chief Executive

NOTES

1. An applicant may appeal against by giving notice to the Secretary of State:-

   (a) the refusal to issue a certificate under Section 192 of the Act; or

   (b) the failure to give notice of the Council's decision within 8 weeks of the registration of the application, or any other period agreed with the Local Planning Authority;

   Appeals must be made using a form which you can get from the Secretary of State at Temple Quay House, 2 The Square, Temple Quay, Bristol BS1 6PN (Tel: 0303 444 5000) or online at https://acp.planninginspectorate.gov.uk

2. As part of the appeal process the Applicant must submit to the Planning Inspectorate a copy of the following documents:

   - a copy of your original application
   - a copy of the local planning authority's decision notice - if they didn't make a decision, send a copy of the letter acknowledging your application
   - a map of the site
   - copies of all plans, drawings and documents you sent to the local planning authority
   - copies of any letters or emails from the local planning authority
   - any other documents that directly support your appeal

   If you think your land or building is now lawful because the time limit for enforcement has passed, you also need to submit evidence like:

   - dated photographs of the site
   - letters from neighbours
   - receipts or invoices for work
   - plans and drawings