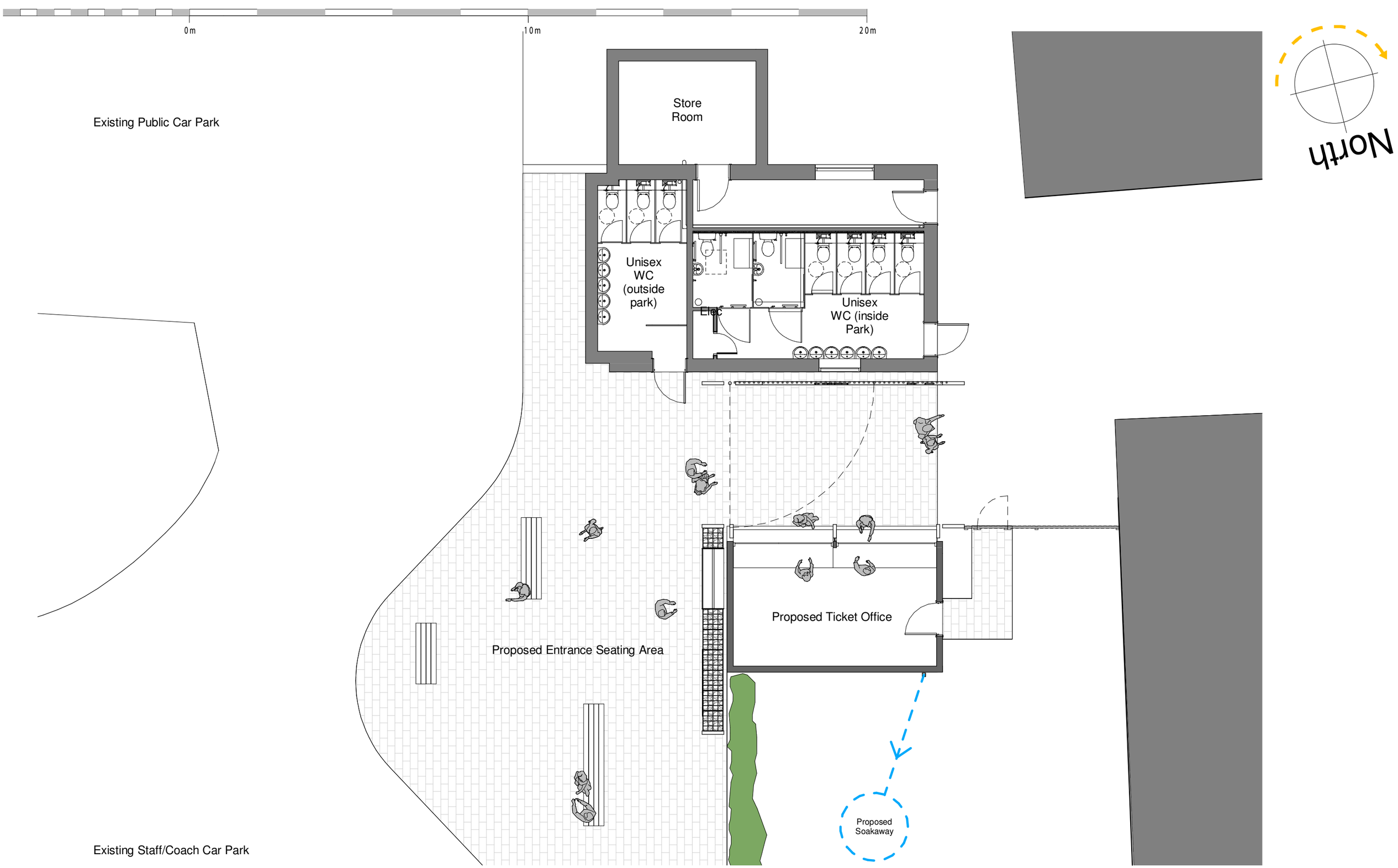

Rev	Date	Drawn	Description

ctd architects
Clerk Bank House
Clerk Bank
LEEK
Staffordshire
ST13 5HE
t : 01538 373477
f : 01538 386503
e : info@ctdarchitects.co.uk
w : www.ctdarchitects.co.uk

ctd architects © 2019
- This drawing is copyright.
- All dimensions to be checked on site before proceeding.
- Contractor must notify the architect of any discrepancies before proceeding.
- Contractor to check/adjust dimensions of new work to suit existing conditions. Do not assume existing structure or details are plumb, square or level.
- All drawings to be read in conjunction with all other consultants drawings and specs.

Client: Peak Wildlife Park

Project: Proposed Entrance & Ticket Office
Peak Wildlife Park, Winkhill, Nr Leek, Staffordshire, ST13 7QR

Title: Plans as Proposed

Scale	Size	Drawn	Chk'd	Date
1 : 100	A3	AC	KL	11/12/19

Status: PLANNING ISSUE

Job No.	Drawing No	Rev.
1721	AL33	