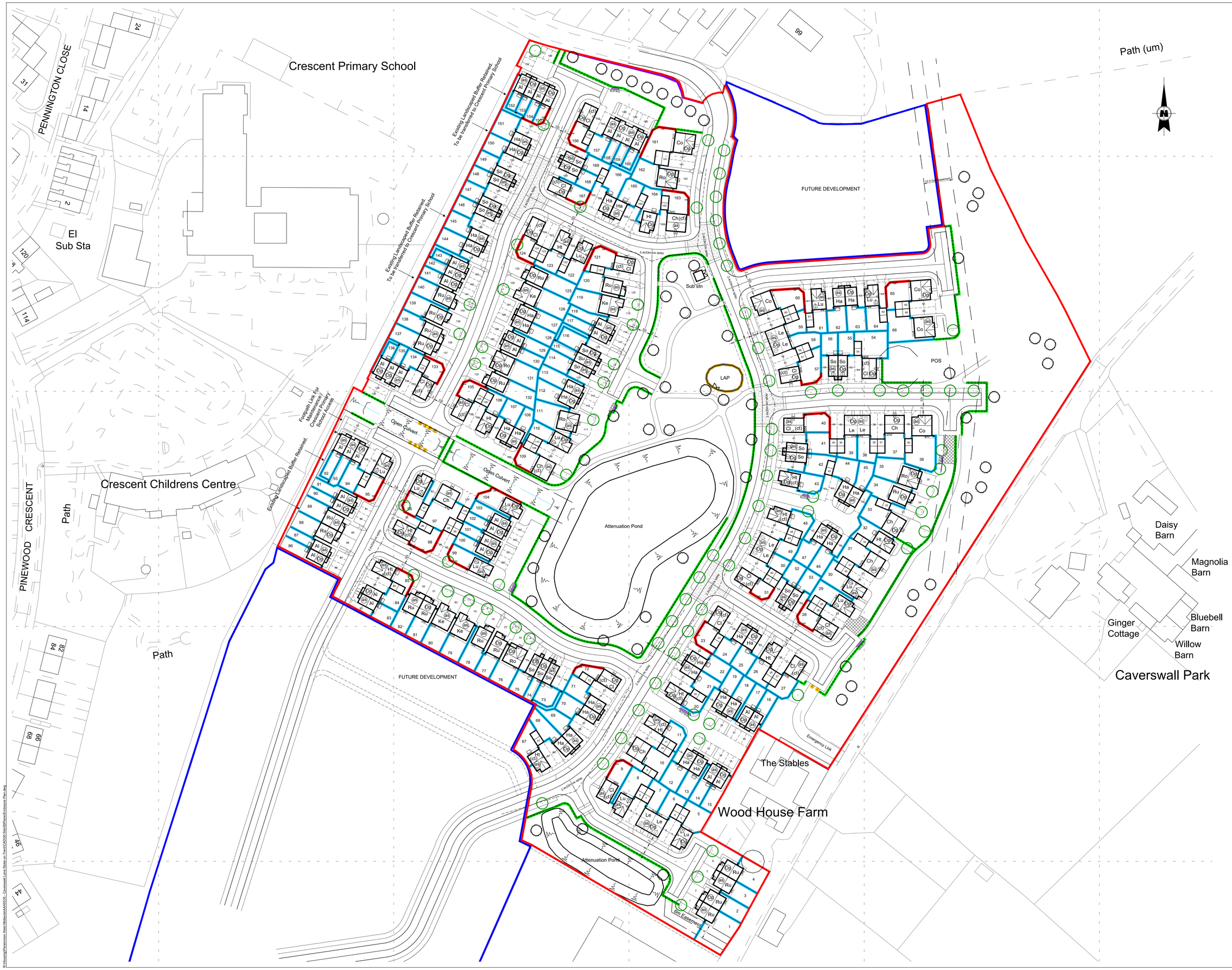

© 2019 RPS Group

Notes

1. This drawing has been prepared in accordance with the scope of RPS's appointment with its client and is subject to the terms and conditions of that appointment. RPS accepts no liability for any use of this document other than by its client and only for the purposes for which it was prepared and provided.
2. If received electronically it is the recipients responsibility to print to correct scale. Only written dimensions should be used.
3. This drawing should be read in conjunction with all other relevant drawings and specifications.

For guidance only.

1:20 - 0 200mm 400mm 600mm 800mm 1000 1200 1400 1600 1800 2000
1:100 - 0 1m 2m 3m 4m 5m 6m 7m 8m 9m 10m
1:50 - 0 500mm 1000mm 1500mm 2000mm 2500mm 3000mm 3500mm 4000mm 4500mm 5000mm

Safety, Health & Environment Information

In addition to the hazards / risks normally associated with the types of work detailed on this drawing take note below. It is assumed that all works on this drawing will be carried out by a competent contractor, working, where appropriate, to an appropriate method statement.

Construction risks	Maintenance/Cleaning risks	Demolition/Adaption risks

KEY

- Site application boundary
- Land within ownership
- 1.8m high close boarded fence
- 1.8m high screen wall
- 1.2m high hoop top fence
- 1.2m high bow top fence
- Gate positions
- Bin collection points at end or side of shared drive ways
- Tree planting
- Existing trees to be retained
- Existing trees/hedges to be removed
- Root protection boundary
- Bollards

Rev.	Description	By	Ckd	Date
E	Latest layout (Rev: K) added.	NG	DJJ	20.12.19
D	Addition of substation and amended landscaping to public open space opposite plot 23. LAP area updated to suit latest landscaping layout.	DS	NG	09.09.19
C	Enclosure plan updated to suit latest layout (Rev G). Key updated to suit additional bowtop fence around LAP.	NG	DJJ	26.07.19
B	Red/Blue application lines amended	JU	DJJ	23.03.19
A	As & Op plots indicated. Plots 1-4, 26-27 & 54-63 re-positioned. Root protection indicated for affected existing trees. Key updated to suit. House types changed from Hanbury to Souter on plots 55 & 56. Souters replaced with Suttons on plots 74 & 115. Schedule updated to suit.	AD	NG	25.06.19

MAKING COMPLEX EASY

Salisbury House, 2A Tettenhall Road, Wolverhampton, West Midlands, WV1 4SA
T: 01902 925500 E: rpswlv@rpsgroup.com

Client: Persimmon Homes West Midlands Ltd

Project: Land off Caverswall Lane, Stoke-on-Trent.

Title: Enclosure Plan

Status	Scale	Date Created
DRAFT	1:500 @A0	24.06.2019

Task Team Manager	Information Author	Task Information Manager
DJJ	AD	DJJ

Document Number: AAH5535-RPS-xx-xx-DR-x-7701

Project Code - Originator - Zone - Level - Type - Role - Drawing Number

RPS Project Number	Suitability	Revision
AAH5535	x	E

rpsgroup.com

I:\Housing\Persimmon West Midlands\AAH5535 - Caverswall Lane Stoke on Trent\CAD\03 Sketch\Rev E\Enclosure Plan.dwg