© MAC ARCHITECTURAL DESIGN LTD 2018. All rights reserved.
This Drawing and its contents has been produced for the Client only and is not intended for any other person or for any other purpose than the Drawing Status. No part of this drawing and associated graphical contents may be reproduced, copied, modified or distributed, without the prior written consent of MAC Architectural Design Ltd.



South Elevation Scale 1:100

West Elevation Scale 1:100

North Elevation Scale 1:100



East Elevation Scale 1:50

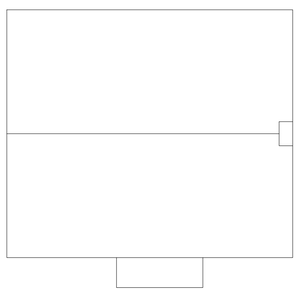

Roof Plan Scale 1:100

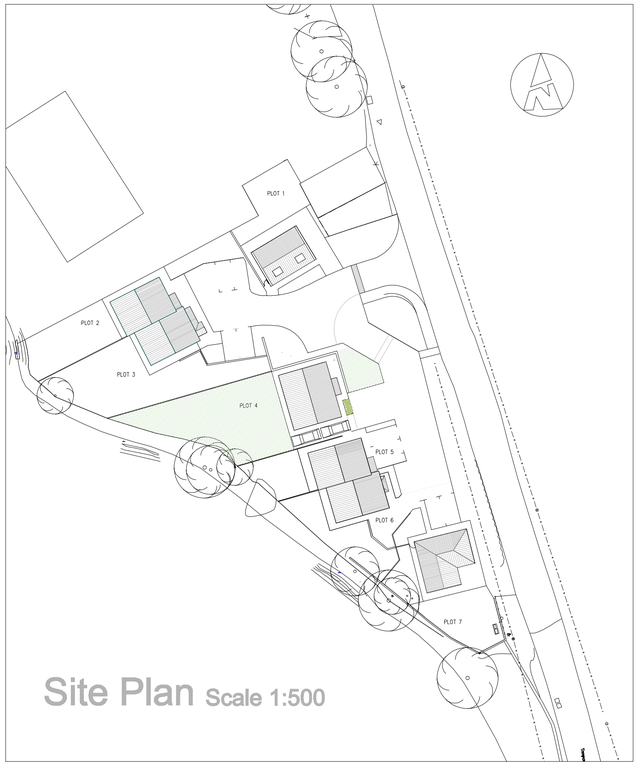

Site Plan Scale 1:500

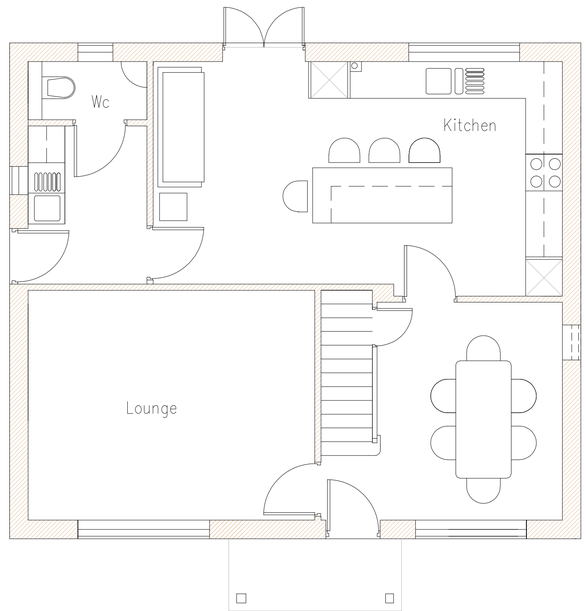

Ground Floor Scale 1:50
Ground Floor Area = 65 sqM

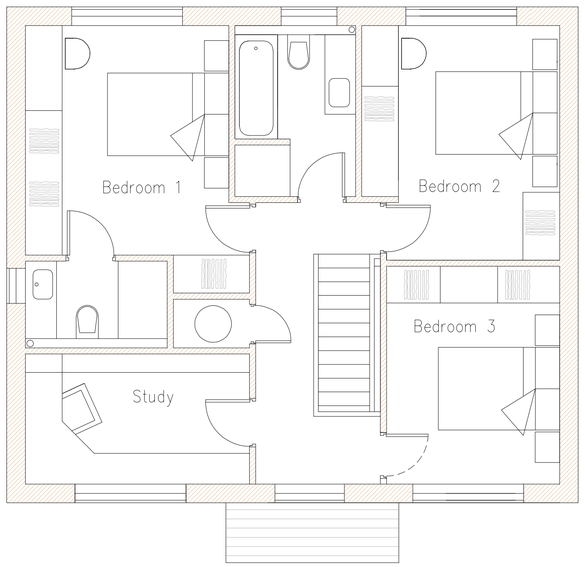

First Floor Scale 1:50
First Floor Area = 65 sqM

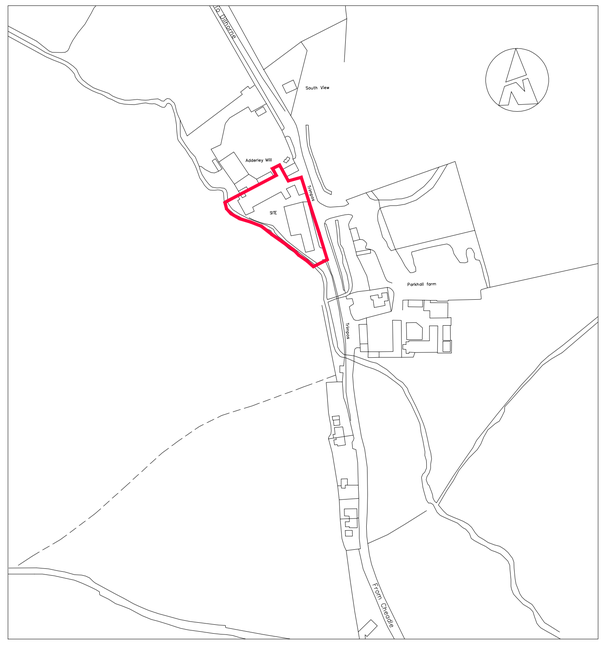

Location Plan Scale 1:1250

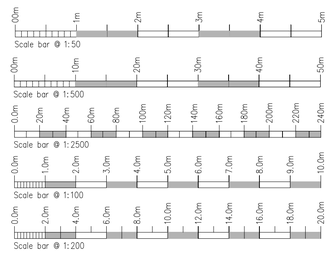

Rev.	Drawn	Comments.	Date

MAC
ARCHITECTURAL DESIGN LTD
Moorland House, 123 Moorland Road, Burslem, ST6 1JD.
T:01782 503302 E:admin@mac-arch.co.uk

Client:
Mr D Hamilton & Dr C Craven.

Project:
Proposed Residential Development
at Adderley Mill, Timpos, Nr Cheadle.
Staffordshire ST10 2NJ
(Eastings 399162 Northings 343906)

Title:
Plans & Elevations. (Plot 4)

Status:
Planning.

Paper Size A1: Drawn: ACBailey July 2018 Drawing Ref: 1487-05