

PROPOSED FRONT ELEVATION



PROPOSED SIDE ELEVATION

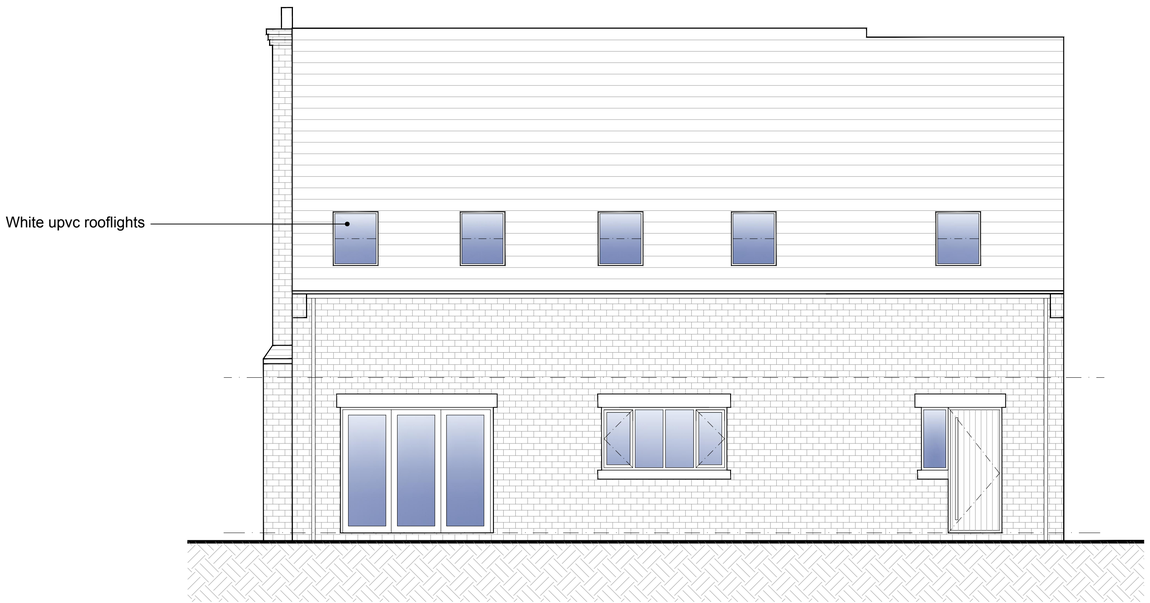

PROPOSED REAR ELEVATION

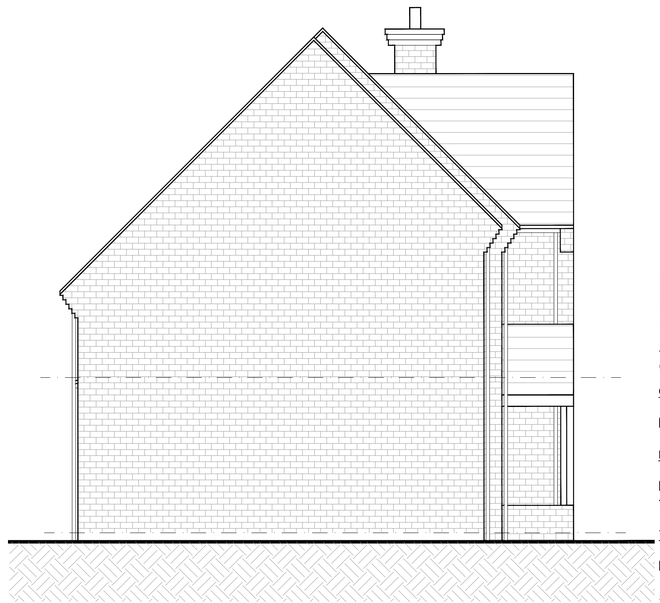

PROPOSED SIDE ELEVATION

FOREFRONT
DEVELOPMENT CONSULTING
4 Ridge House, Ridge House Drive, Festival Park, S-O-T. ST1 5SJ
Office 01782 216912 WWW.FOREFRONTDC.UK

CLIENT

MR P FLEMING

PROJECT

Proposed two storey dwelling to land adjacent
1 Hillswood Drive, Endon, Stoke-on-Trent. ST9 9BL

TITLE

Proposed Elevations

SCALE	DRAWN
1:50 @ A1	ATG
DRG NO.	DATE
19-126-03	19 / 11 / 19

REV.	DESCRIPTION	DATE

The contents of this drawing are the copyright of Forefront Development Consulting Ltd