Copyright of this drawing is vested in the Architect and it must not be copied or reproduced without consent. Figured dimensions only are to be taken from this drawing. All contractors must visit the site and be responsible for taking and checking all dimensions relative to their work. Hewitt&Carr Architects Ltd are to be advised of any variation between drawings and site conditions.
CLIENTS ARE ADVISED TO CLARIFY DIMENSIONS WITH THE ARCHITECT PRIOR TO SETTING OUT AND NOT TO SCALE FROM THE DRAWING

Rev.	Drawn	Comments	Date

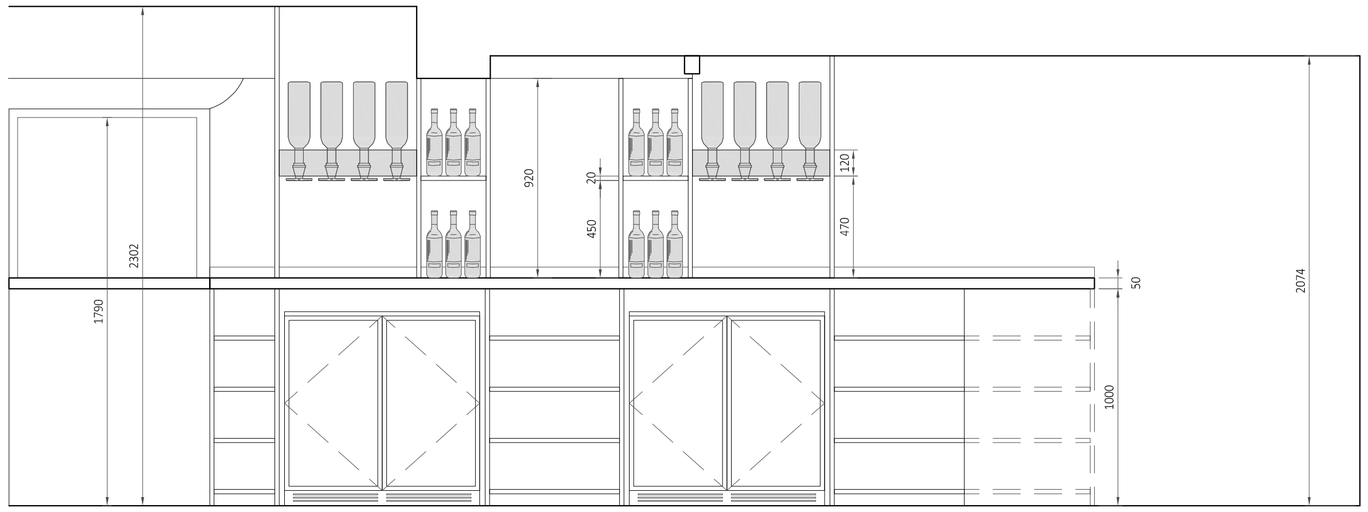

Bar Backfitting 1:20

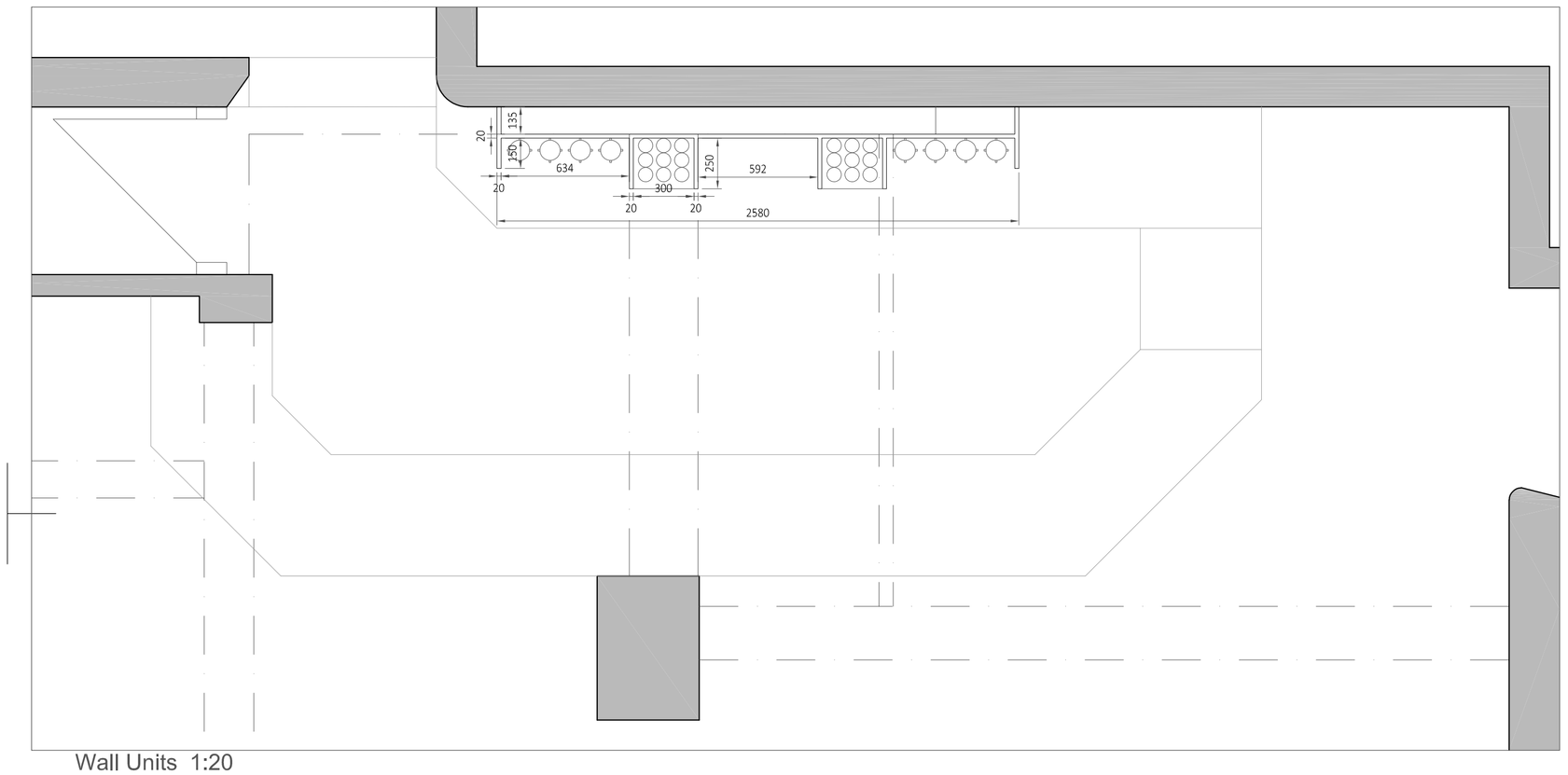

Wall Units 1:20

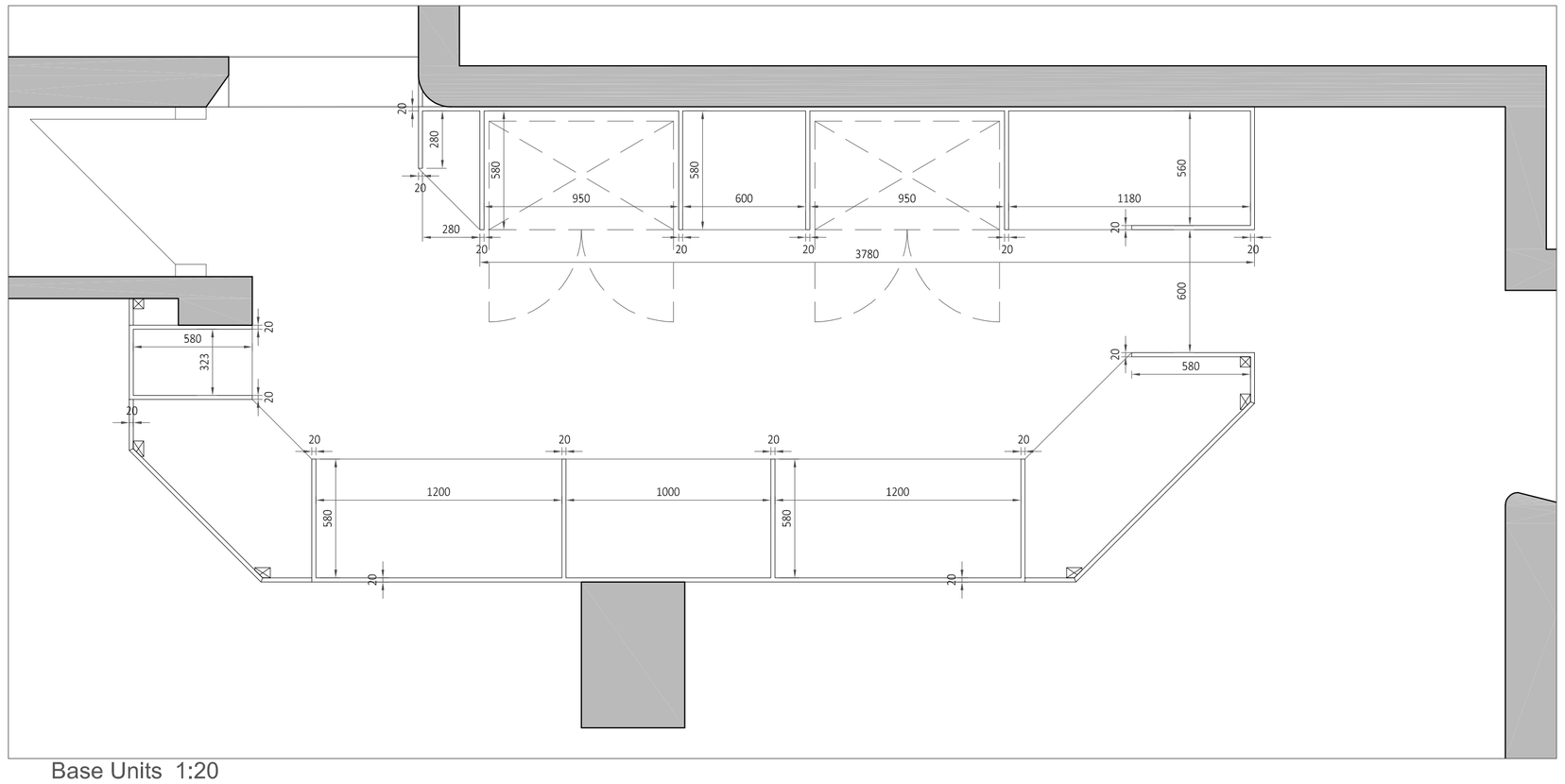

Base Units 1:20

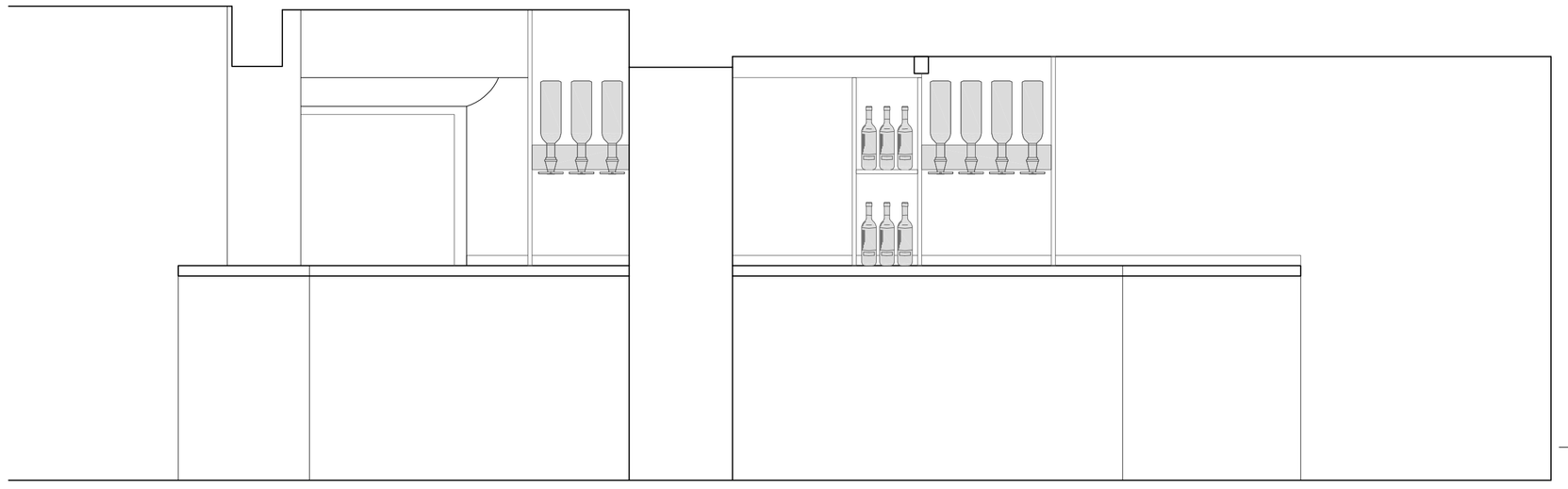

Bar Elevation 1:20

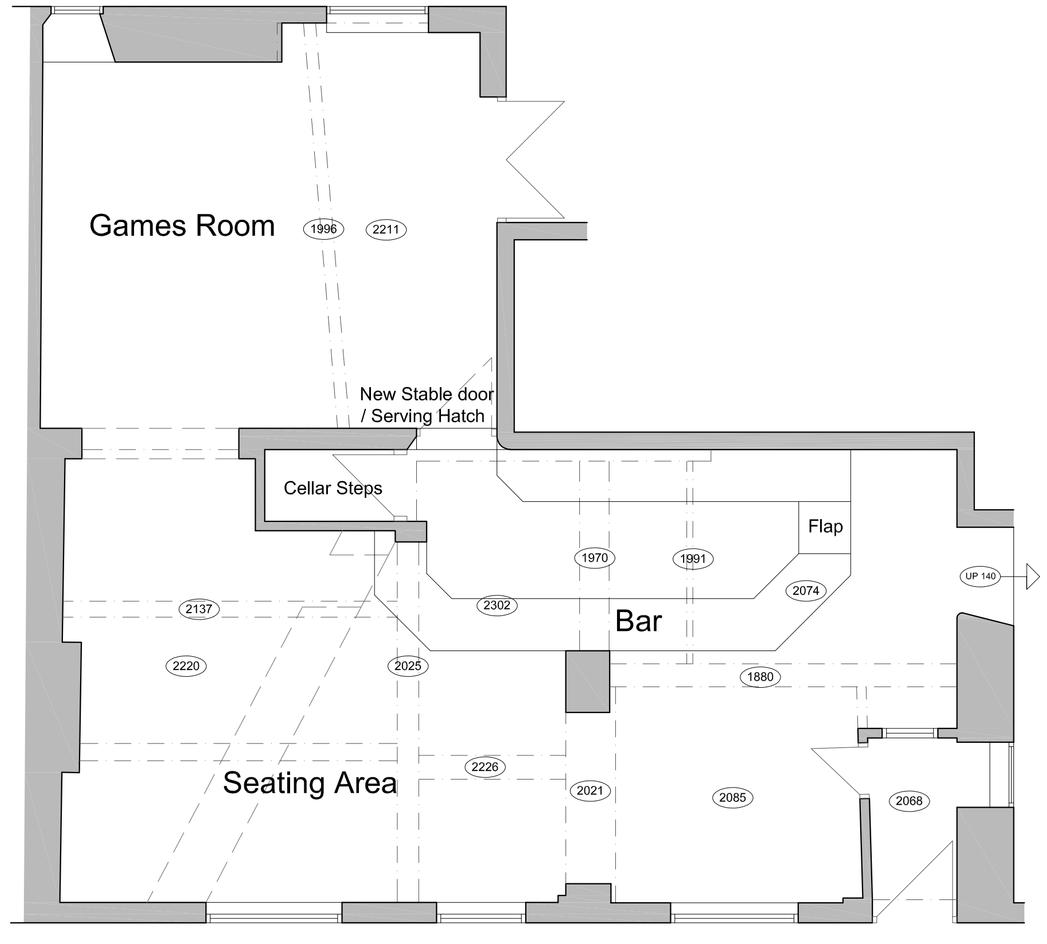

Floor Plan 1:50

Hewitt&Carr Architects
A: DaisyBank House I 17-19 Leek Road I Cheadle I ST10 1JE
T: 01538 756888
E: enquiries@hcarchitects.co.uk
W: www.hcarchitects.co.uk

Client
Alton White Hart

Project
New Bar & Internal Alterations to Alton White Hart, 18 High St, Alton, ST10 4AQ

Title
Floor Plan & Bar Details as Proposed

PLANNING

Status
Planning

Date Oct 2019 Drawn SG

Scale @A1 As Stated Checked

Project No 00926 Drawing No. PL(0)02 Rev

File Ref: H:\REF