PROPOSED MATERIALS:

ROOF: FIBRE CEMENT SLATES E.G. MARLEY THRUTONE OR SIMILAR.

RAINWATER GOODS: PVCU, BLACK.

FASCIAS AND SOFFITS: PVCU, ANTHRACITE GREY (RAL 7016).

WALLS: RED/BROWN BRICK, W/ BLUE ENGINEERING BRICK BELOW DPC LEVEL.

DOORS: COMPOSITE OR PVCU, ANTHRACITE GREY (RAL 7016). ALL GLASS TO BE TRIPLE GLAZED.

WINDOWS: PVCU, ANTHRACITE GREY (RAL 7016) FRAMES, TRIPLE GLAZED.



FRONT ELEVATION, 1:50

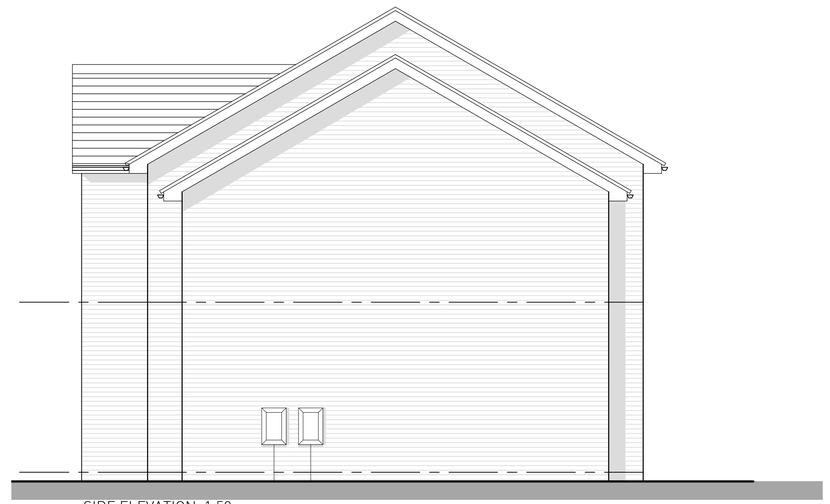

SIDE ELEVATION, 1:50

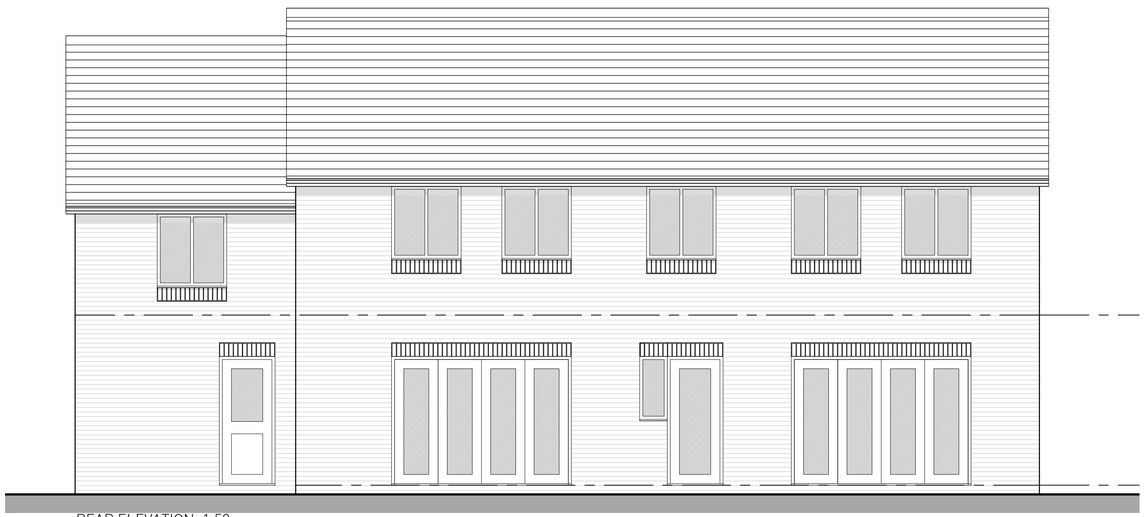

REAR ELEVATION, 1:50

1m SCALE 1:50

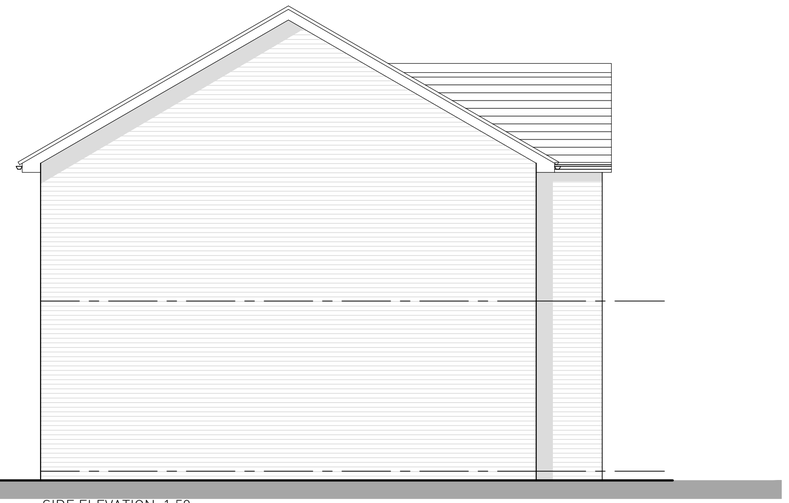

SIDE ELEVATION, 1:50

Revisions

Revision	Date	Revision notes	Drawn	Checked
A	25/11/2019	Scale bar added "Don not scale" note omitted	IC	TA

This line should measure 100mm along x and y axes when printed

Job title
Proposed Development at Kingfishers,
Blithe View, Blythe Bridge, Stoke-On-Trent, ST11 9SD

Client
Mr Hand

Drawing title
HOUSE TYPE 2 DETAILS:
(PLOT 4)
Proposed Elevations

First issued 03-09-19
Drawn by IC

Drawing sheet size A1
Scale 1:50

Inspected by TA
Drawing number 6147 (P) 006
Revision A

PLANNING

Arni Architects Ltd
The Barracks Workshops
4 Barracks Square
Newcastle under Lyme, ST5 1LG
T 01782 611 815
E info@arniarchitects.com
www.arniarchitects.com

Sketch layout for feasibility only. Not for construction. Design subject to local authority consultation and obtaining all statutory permissions. Do not take any dimensions from this drawing. © Arni Architects Ltd