

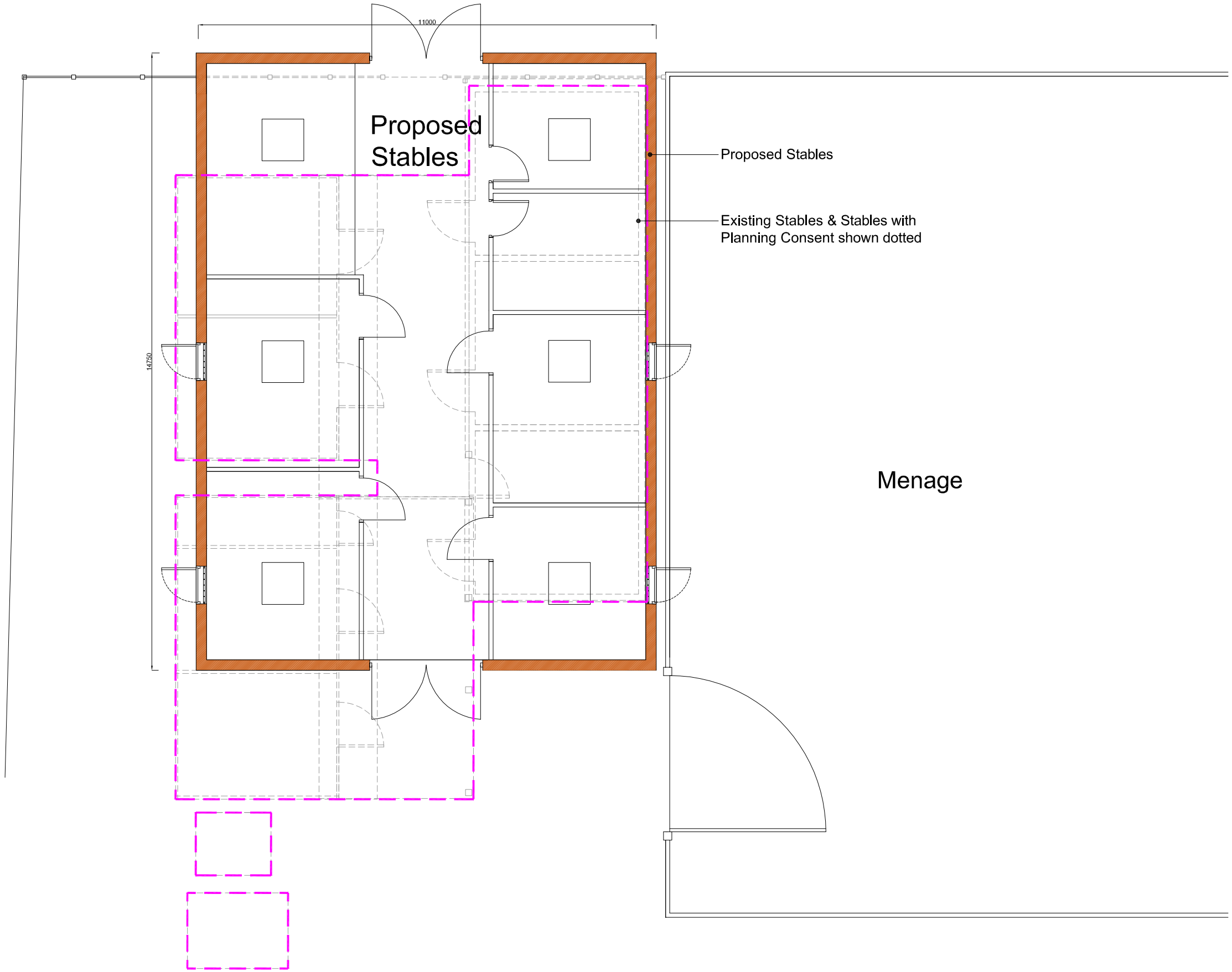

Proposed Plan 1:100

Rev.	Drawn	Comments.	Date

MAC
ARCHITECTURAL DESIGN LTD
Moorland House, 123 Moorland Road, Burslem, ST6 1JD.
T:01782 503302 E:admin@mac-arch.co.uk

Client:
Mr & Mrs Smith

Project:
Proposed stables on land adjacent
The Bungalow, Bailey's Bank, Gillow
Heath, Nr Biddulph, Staffordshire

Title:
Proposed Plan

Status:
Planning.

Paper Size A3: Date: April. 2019 Drawing Ref: 1583-AL04C