

STREET ELEVATION

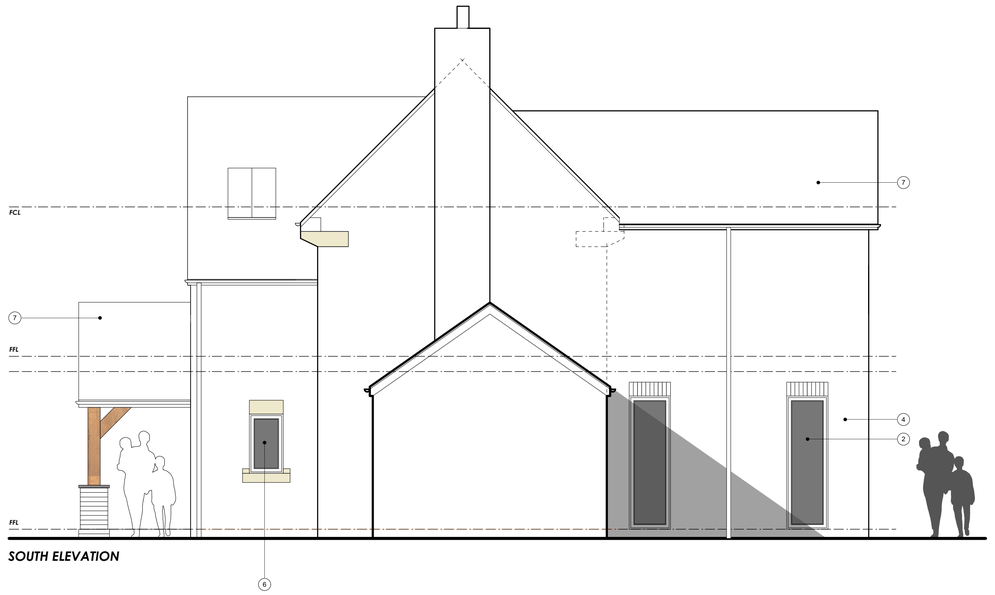

SOUTH ELEVATION

KEY:

1. BLACK UPVC FACIA, WHITE VENTED SOFFITS
2. FLUSH CASEMENT UPVC WINDOWS. COLOUR TBD
3. STONE HEADS AND CILLS
4. FACING BEST BRICK TO MATCH, HERITAGE COLOUR LIME MORTAR JOINTS TBC
5. OAK FRAMED PORCH
6. FLUSH CASEMENT UPVC WINDOWS . OBSCURE GLAZED. COLOUR TBC
7. PLAIN CLAY TILES TO MATCH
8. THIN PROFILE ALUMINIUM DOORS.
9. GLASS JULIETTE BALCONY

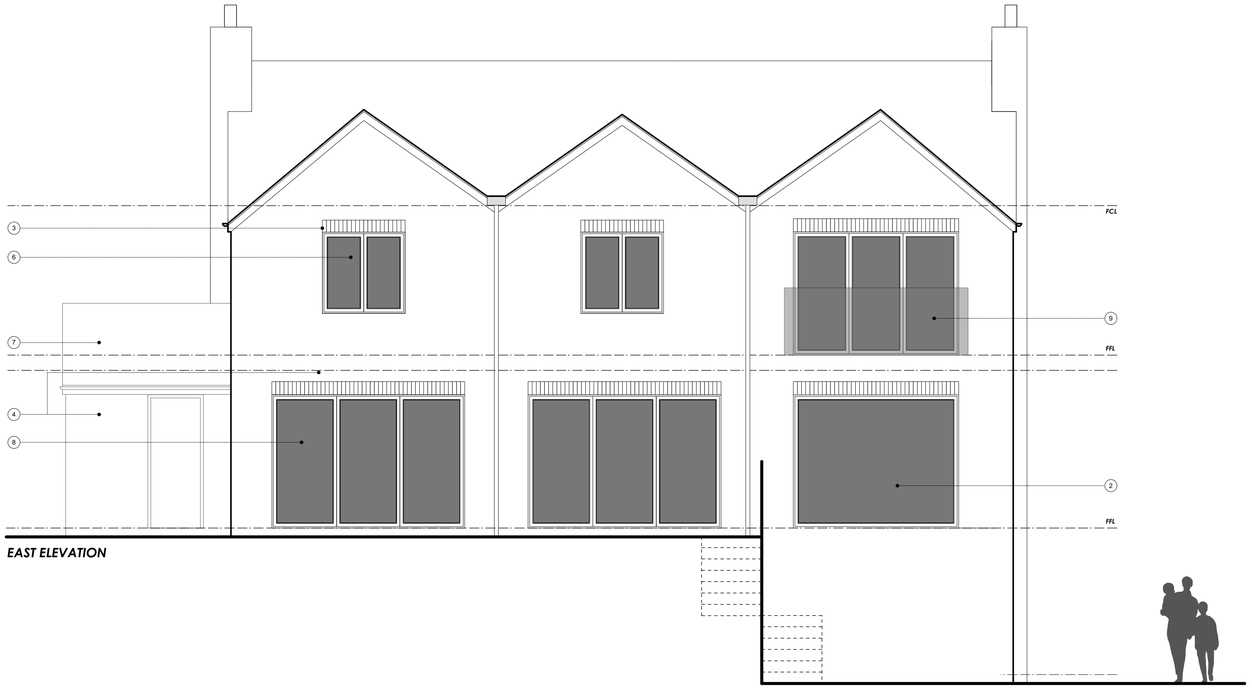

EAST ELEVATION

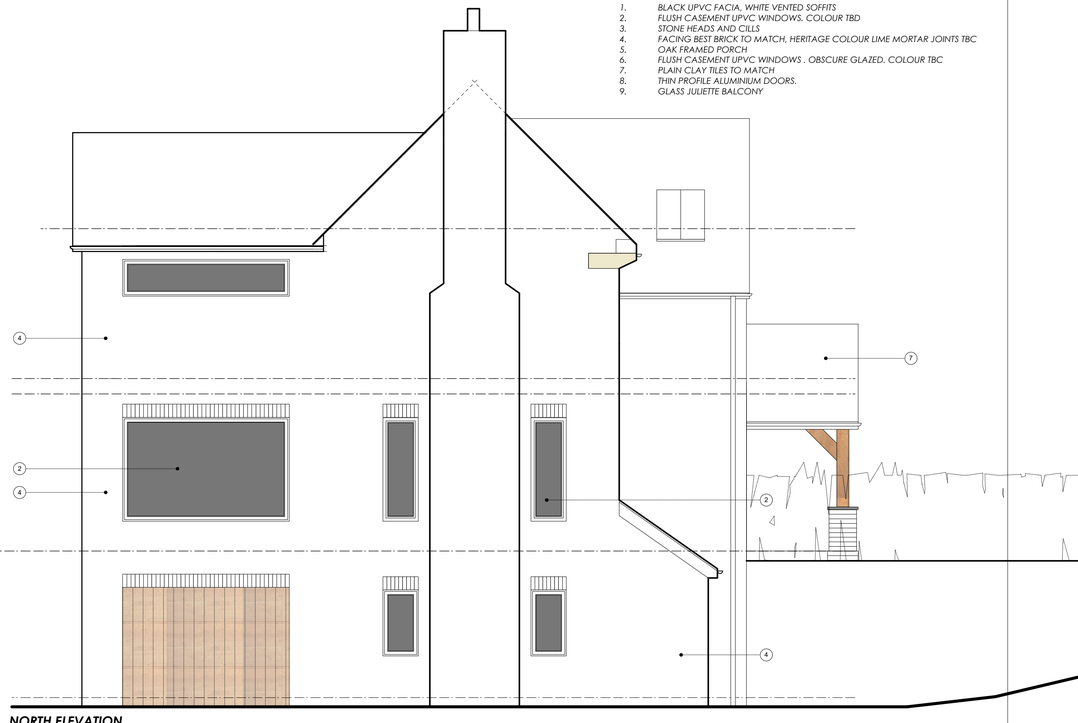

NORTH ELEVATION

NOTES:

2. All dimensions, levels, sewer inverts to be checked on site by contractor before works commence.
3. All work to comply with the current Building Regulations & latest British Standard code of practice.
4. All work maybe subject to revision on site
5. This drawing may not be copied without prior permission
6. This drawing is not intended to show details of ground conditions/ contaminants. A detailed site investigation by suitable experts is to be carried out before any works commence.

North

Project Title
MR & MRS MALCOLM BEARDMORE,
EXTENSIONS AND ALTERATIONS AT TREE TOPS, STANLEY BANK ST9 9LT

Status
PLANNING SUBMISSION

Scale
1:50 @A1

Date
NOVEMBER 2019

Drawing Title
PROPOSED ELEVATIONS

Job No.
0489

Drawing Number
489_GA_B-006

Revision

CHRIS RALPHS | ARCHITECTS

Windsor House | 5a King Street | Newcastle | Staffs | ST5 1EH
T: +44(0)1782 479 599
E: info@chrisralphsarchitects.com
W: www.chrisralphsarchitects.com
Registered in England, no. 07353669