Copyright of this drawing is vested in the Architect and it must not be copied or reproduced without consent. Figured dimensions only are to be taken from this drawing. All contractors must visit the site and be responsible for taking and checking all dimensions relative to their work. Hewitt&Carr Architects Ltd are to be advised of any variation between drawings and site conditions.
CLIENTS ARE ADVISED TO CLARIFY DIMENSIONS WITH THE ARCHITECT PRIOR TO SETTING OUT AND NOT TO SCALE FROM THE DRAWING

Rev.	Drawn	Comments	Date
A	BVC	Amendments to scheme following meeting with the client.	11.10.19

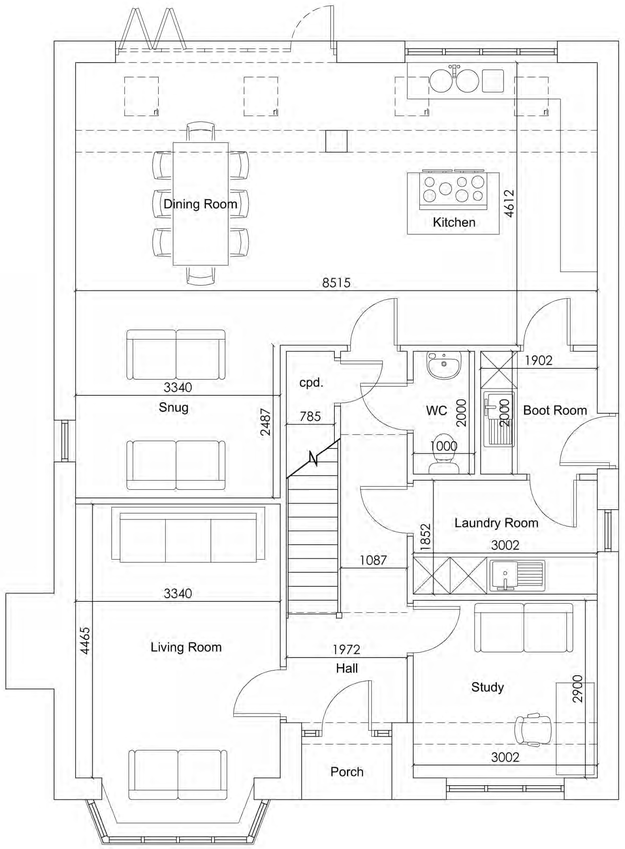

Ground Floor Plan 1:50

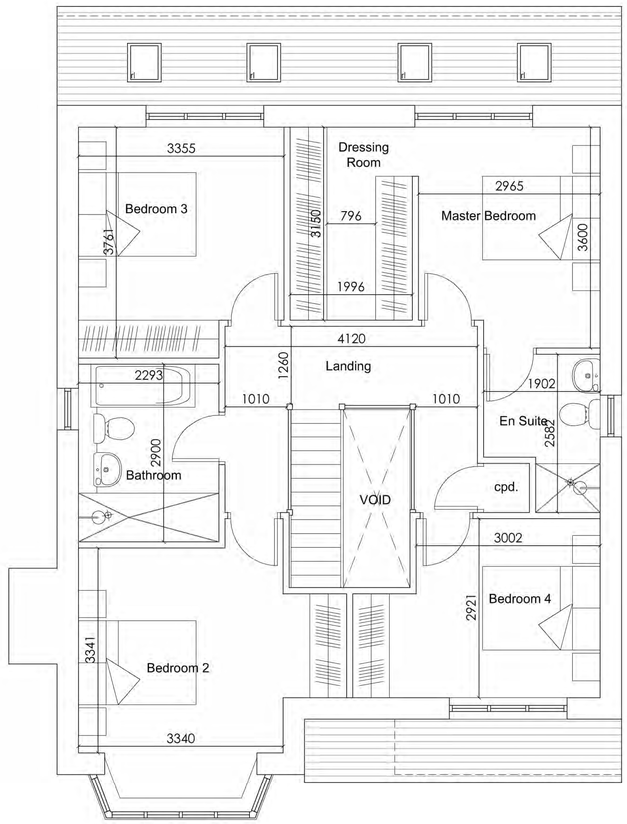

First Floor Plan 1:50



Front Elevation 1:50



Rear Elevation 1:50



Side Elevation 1:50

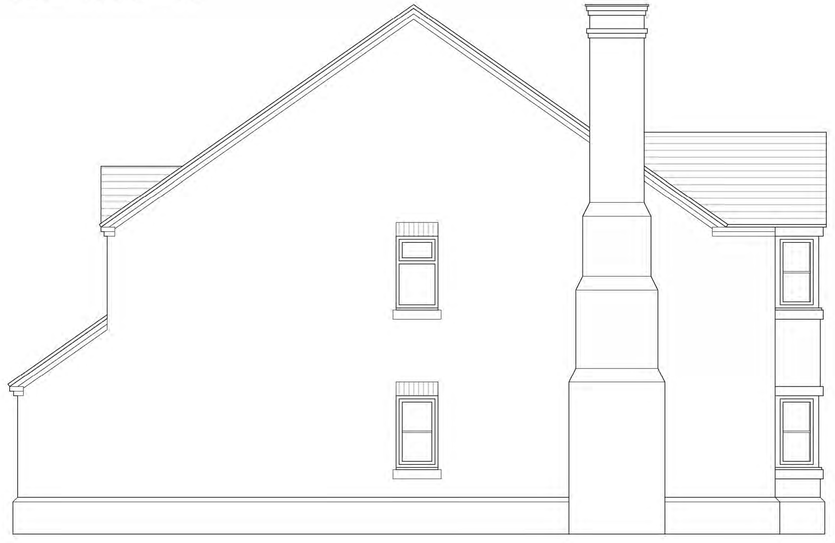

Side Elevation 1:50

Ordnance Survey © Crown copyright 2019 All rights reserved. Licence number 100051789

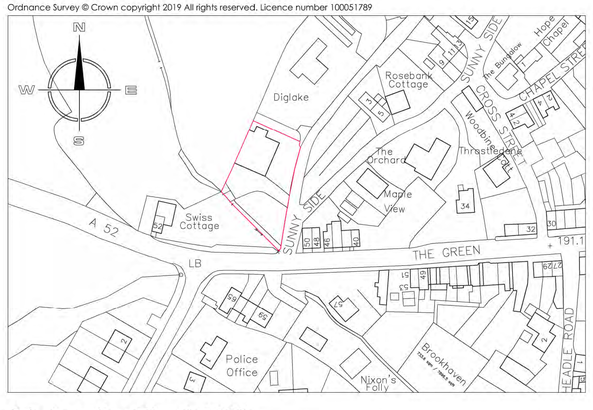

Site Location Plan 1:1250

Hewitt&Carr Architects
A: 2-4 Cross Street I Cheadle I Staffordshire I ST10 1NP
T: 01538 756888
E: enquiries@hcarchitects.co.uk
W: www.hcarchitects.co.uk

Client
Mr A. Jones & Mr D. Jones

Project
Two Residential Dwellings at Land at Sunnyside, Kingsley, Stoke-on-Trent

Title
Floor Plans & Elevations

Status
Scheme

Date SEP 2019
Drawn BVC
Scale @A1 As Stated
Checked

Project No 00913
Drawing No. AS(0)04
Rev A

SCHEME

File Ref: H:\00913