

EAST ELEVATION. (FROM ACCESSWAY)



SOUTH ELEVATION. (FROM STANLEY MOSS LANE)

NORTH ELEVATION.



WEST ELEVATION.



FIRST FLOOR PLAN



GROUND FLOOR PLAN.

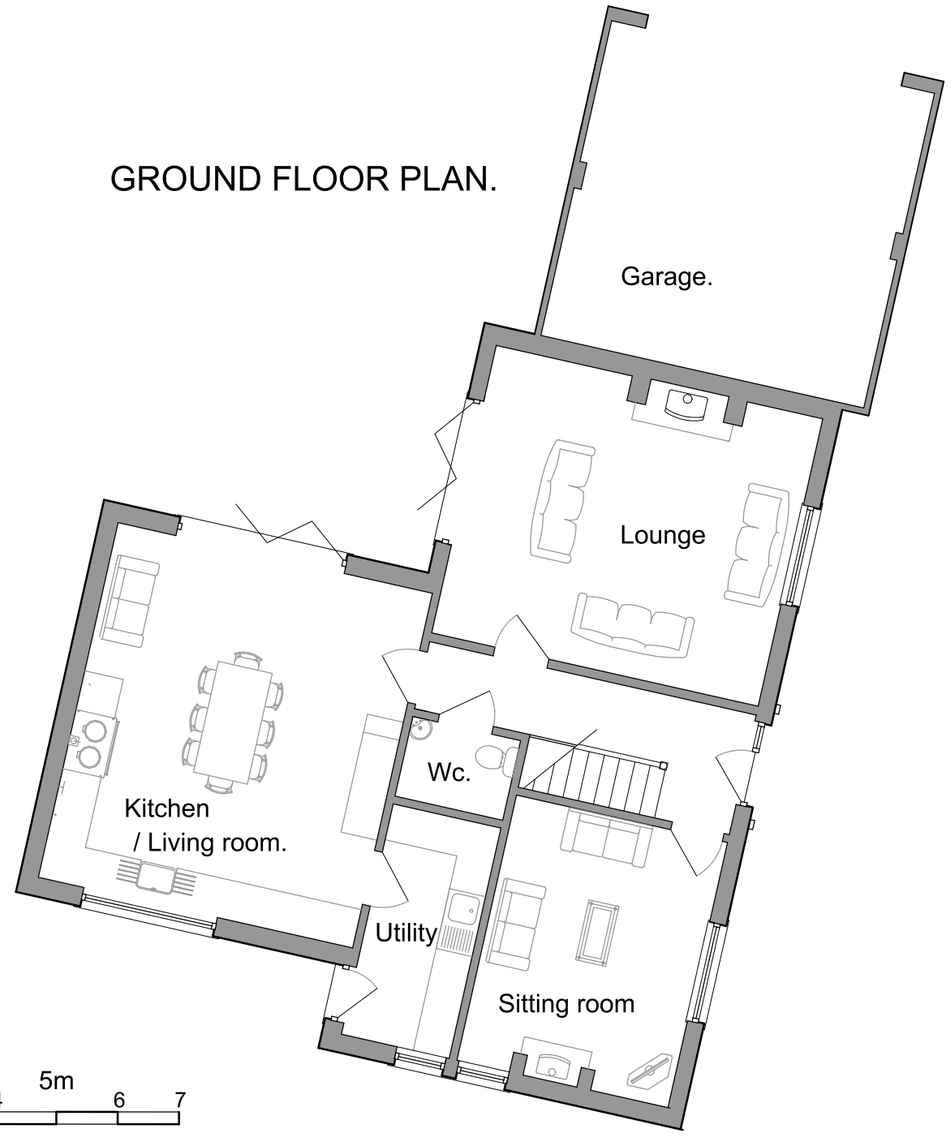

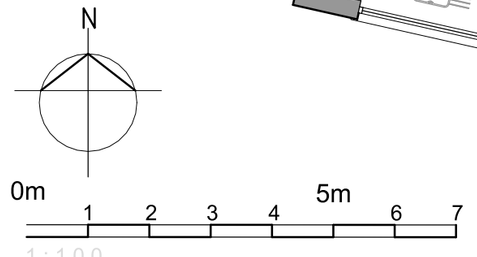

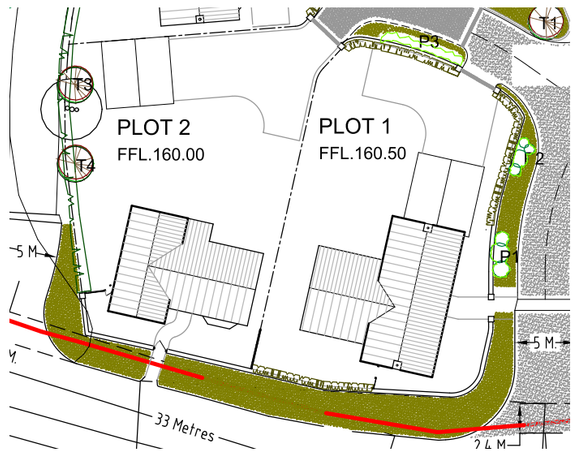

Part site plan - 1:500

David Tatton Architect.
4 CHURCH BANK : KEELE : STAFFORDSHIRE : ST5 5AT.
Landline - 01782 619522 Mobile - 07748385590.
Email - mail@davidtattonarchitects.net

CLIENT
HUMPHRIES BUILDERS LTD.

PROJECT
Proposed Housing,
Coltslow Farm,
Stockton Brook,
Stoke-on-Trent ST9 9LH

DRAWING
Plot 1

SCALE 1/ 100 @ A2

DRWG NO. 113 / 40

DATE SEPT. 2019

REV.